This Paper Consists of Two Sections—SECTION ONE.
CIRCULATION
Over 600,000 Sunday.
Over 300,000 Daily.

The Chicago Daily Tribune.

THE WORLD'S GREATEST NEWSPAPER

FINAL EDITION

VOLUME LXXV.—NO. 56. C. [COPYRIGHT, 1916, BY THE TRIBUNE COMPANY.] MONDAY, MARCH 6, 1916.—TWENTY-FOUR PAGES. ** PRICE ONE CENT IN CHICAGO AND SUBURBS. ELSEWHERE TWO CENTS

SHELLS DELUGE VERDUN

HOPE TO CURB WILSON POWER, FEARING WAR

Opponents Want to Take Away Right to Break Off Relations.

INSIST UPON WARNING.

BY ARTHUR SEARS HENNING.

Washington, D. C., March 5.—[Special.]—As a result of developments today, President Wilson faces still more difficulties in endeavoring to obtain from the house of representatives an indorsement of his policy in the submarine controversy with Germany.

Democratic rebellion in the house against the scheme to table without debate the resolution warning Americans to shun armed merchantment has spread.

There also is a movement afoot to obtain action prohibiting the president from severing diplomatic relations with Germany over the question of the immunity of armed merchantmen. There is a growing belief in congress that a rupture of diplomatic relations not only would be deplorable but preposterous in view of the clouded issue involved and that such a step would end in war between the two nations.

TWO FIGHT "GAG RULE."

It became known tonight that Representative Foster of Illinois and Patten of New York, Democratic members of the rules committee, have refused to join in framing a special rule prohibiting debate on the merits of the question presented by the McLemore warning resolution.

With the Republican members of the committee refusing to assent to a gag rule, the Democratic majority cannot carry out its plan without the aid of Representatives Foster and Patten.

All the energies of the administration are being directed tonight to whipping these two members into line. The administration leaders are incensed by the attitude of the two recalcitrants, which they attribute to the fact that Mr. Patten represents a strongly German-American district and that Mr. Foster's district contains two counties in which the German-American element is preponderant.

FEAR ACTION OF BRYAN.

Announcement made tonight that William J. Bryan, former secretary of state, will take luncheon tomorrow with Democratic opponents in congress of President Wilson's policy has excited uneasiness in administration circles. At this affair Mr. Bryan will detail at length his reasons for supporting pending resolutions warning Americans against travel on the armed ships of belligerents.

The luncheon in honor of Mr. Bryan will be given by Representative Warren Worth Bailey of Pennsylvania, one of the most outspoken critics of the administration in the lower branch of congress. The president is confident that he has a majority with him. The prediction is made in administration circles that if the situation in congress should turn against the president this week Mr. Wilson will make a direct appeal to the country for support. It was pointed out that this would be done by the issuing of a statement setting out all the facts and the issues at stake as the president views them. So far, however, the president reported confident of winning without resorting to such procedure.

FOR REPUBLICAN AID.

While Democratic dissension rampant in administration leaders renewed efforts to gain Republican support. Chairman Flood of the house committee on foreign affairs conferred with Representatives Foss of Illinois and Gardner of Massachusetts, Republicans who are cooperating with administration leaders to bring about passage of the warning resolution by the house.

Representatives Foss and Gardner conferred with their Republican colleagues to support the tabling motion on the ground that such action would be tantamount to a declaration of adherence with the constitu-

(Continued on page 4, column 4.)

MOEWE RUNS BLOCKADE

Giant Battleship Among 16 Victims of German Raider

Has 199 Prisoners and $250,000 Loot; Iron Cross for Captain.

(By Cable to The Chicago Tribune.)

LONDON, March 5.—The German commerce raider Moewe, under command of Capt. Count Dohna-Schlodien, again has run the British blockade in the North sea and is safe in its home port of Wilhelmshaven.

This information was conveyed to London in a dispatch to the Exchange Telegraph company. Later the German official statement was received by wireless reporting that the Moewe had reached a "home port."

CAPTIVES AND LOOT ABOARD.

The Moewe had on board 199 prisoners and $250,000 in gold bars.

During its life as a raider the Moewe has captured or sunk thirteen British ships, a French steamer, and a Belgian craft.

In addition, it laid a mine that destroyed the British battleship King Edward VII., the third largest war craft lost by Great Britain since the war began.

The exploits of the Moewe rival those of the Emden, although in the number of vessels claimed as prizes it fell seven short of the raider under command of Capt. Von Muller. The tonnage loss to the allies caused by the Moewe totals 74,185; by the Emden, 60,000.

AWARDED IRON CROSS.

Capt. von Dohna of the Moewe has been awarded the Iron Cross of the first class and henceforth his name will rank with that of Capt. von Muller.

The Moewe by eluding the British warships combing the Atlantic ocean for it performed one of the most spectacular feats of the war.

The great German naval port of Wilhelmshaven is patroled with ceaseless vigilance by British warships.

It was through these waters, which have been blocked off in districts for patrol by the different British units, that the Moewe threaded its way to home and safety.

OUTRIVALS THE EMDEN.

The achievement of the Moewe in one most important detail ranks above that of the Emden—in that Capt. von Dohna brought his ship and crew safe to the home port, while the Emden's spectacular career was ended by its destruction by the Australian cruiser Sydney off Cocos island in the Indian ocean.

At least part of the gold captured by the Moewe was taken from the Appam, which put in at the American port of Newport News several weeks ago under command of Lieut. Berg and a German prize crew.

BERLIN OFFICIAL REPORT.

The official report on the Moewe as issued by the German naval general staff follows:

The naval general staff states that H. M. S. Moewe, commander Capt. Burgrave Count von Dohna-Schodlien, after a successful cruise lasting several months, arrived today at some home port with four British officers, twenty-nine British marines and sailors, 166 men of crews of enemy steamers, among them 106 Indians, as prisoners, and 1,000,000 marks in gold bars.

PRIZES OF THE MOEWE.

The vessel captured the following enemy ships, the greater part of which were sunk and a small part of which were sent as prizes to neutral ports:

	Tons.		Tons
Corbridge	3,687	Appam	7,781
Author	3,496	Westburn	3,300
Trader	3,608	Horace	3,335
Ariadne	3,035	Flamenco	4,629
Dromonby	3,627	Saxon Prince	3,471
Farringford	3,146	Edinburgh	1,473
Dan MacTavish	5,616	*Maroni	3,109
		†Luxembourg	4,322

*French. †Belgian. All others British.

At several points on enemy coast the Moewe also laid out mines to which, among others, the battleship King Edward VII. fell victim.

(The King Edward VII., a battleship of 16,350 tons, was sunk by a mine on Jan. 8, according to an official report

(Continued on page 3, column 2.)

"'TENSHUN!!"

Only a Little Thing, but Don't Overlook Our Defenses of the Future.

[Copyright: 1916: By John T. McCutcheon.]

LATEST NEWS OF EUROPEAN WAR

LONDON, March 6, 3:55 a. m.—The Russian soldiers at Bitlis, according to a Petrograd dispatch to the Morning Post, took a terrible revenge on the Turkish troops for the cruelty which the Turks were alleged to have practiced toward the Armenians in that district. The correspondent says:

"A terrible slaughter followed the capture of the Turkish positions at Bitlis. The Russian troops had witnessed at Van, Mush, and many other places an appalling sight, the massacre, namely, by Turkish fanatics of tens of thousands of Armenian Christian men, women, and children. It was unlikely after such deeds that any quarter should be given. This colossal killing completed the destruction of the Turkish army."

CAIRO, March 6.—Private information from Athens received here states that Venizelos, former Greek premier, has had several interviews with King Constantine, with whom he has been reconciled. A political crisis in Athens is considered imminent.

LONDON, March 6, 4 a. m.—The Petrograd correspondent of the Daily Mail telegraphs:

"I am assured that if, as reported from Saloniki, the Turks begin overtures for separate peace with Russia they will meet with a curt and decided 'No.'"

LONDON, March 6, 5 a. m.—A great revolt is reported to have broken out at Smyrna. The news comes from Saloniki in a dispatch which the Times prints prominently this morning and ascribes to a source that can be relied upon. The dispatch states that the revolt was provoked by intolerable privations of the troops.

PATRON RESISTS HOLDUP; SHOT, AND HE MAY DIE.

Saloon Customer Grapples with Robbers and Is Probably Fatally Wounded.

John Tartinger was shot and probably fatally wounded early this morning when he resisted two holdup men in the saloon of Joseph Kollantsch at 4456 South Fifth avenue.

Kollantsch was ordered to come out from behind the bar and stand against the wall beside the customer with his hands raised. He was complying when one of the men, whose revolver was leveled at Tartinger, started back of the bar towards the cash register. The customer saw the other robber's attention was directed toward Kollantsch, so he rushed at the man and grappled with him. The robber jerked himself free and fired two shots at close range. One bullet struck Tartinger in the head, and the other in the abdomen.

GIRLS DO WATCH DOG DUTY OVER OTHERS OF THEIR SEX.

Two Thousand New York Young Women Volunteer as Sentinels of Protective Association.

New York, March 5.—[Special.]—More than 2,000 girls and young women will be on "watch dog duty," tomorrow throughout the city for the moral protection of other members of their sex.

Their efforts are under the direction of the New York Probation and Protective association of which Supreme Court Justice Alfred R. Page is the president.

These girls, who themselves work, are all voluntary sentinels of the organization. They report girls in danger and all of immoral conditions in tenements, factories, employment agencies, and amusement places.

BABY, ALONE, FINDS POISON.

Climbs on Trunk, Reaches Acid Bottle, and Is Dead Before Doctor Arrives.

Mrs. Rose Mindedal of 154 West Chicago avenue left her 14 months' old baby alone in a room for a few minutes yesterday. The baby clambered upon a trunk and from there reached a bottle of carbolic acid and swallowed two ounces of it. A doctor was called, but the little girl died before he could reach the house.

CHOLERA SWEEPING AUSTRIA

GENEVA, March 5, via Paris.—Information has been received here from Innsbruck that cholera has broken out anew in thirty-seven villages and towns in Austria.

BRITISH SPIES ON ROTTERDAM ROB AMERICANS

BY CAROLYN WILSON.

[STAFF CORRESPONDENT OF THE TRIBUNE.]

NEW YORK, March 5.—(Special.)—Arrived here tonight on the Rotterdam. All my important papers were stolen two days out of Falmouth, including an exclusive statement from a high foreign office official concerning the exact state of the food question in Germany today.

F. F. Foote, with Carson, Pirie, Scott & Co., Chicago, also had his passports and all his business communications stolen the next day.

We were unable to obtain any satisfaction from the captain, who told Mr. Foote his papers probably had blown overboard. All the papers stolen previously had been shown to the English officials at Falmouth, where they held up the boat, but on account of their inability to read German they passed over all German newspaper clippings and notes and merely looked at the pictures of a new Berlin art exhibit with an eagerness worthy of children looking at a picture book.

The British took off all mail, 1,495 bags, at Falmouth—Dutch, Swiss, German, and Austrian—and left only three parcel post bags.

SUSPECT BRITISH SPIES.

New York, March 5.—[Special.]—Gossip buzzed aboard the Holland-America liner Rotterdam, which reached here today from Rotterdam and Falmouth, concerning British spies.

F. F. Foote of Chicago went back to his stateroom from dinner and hung up his dinner coat in his room. In a pocket were his passports, business letters that were of no value except to himself, and a group photograph taken on a preceding trip. He went out on deck in a heavier coat and then spent some time in the smoking room. When he got back to his stateroom he found that some one had taken everything he had from the dinner coat.

To prevent the concealment of anything board the liner on its way from Rotterdam to Falmouth, Capt. Baron gave orders to the officers and crew to throw overboard letters, papers, and photographs found in any of the ship's public rooms. The object of this order is to relieve the line of responsibility for passengers who may try to smuggle through to America material that may be of benefit to the British or the German cause.

(Continued on page 2, column 5.)

NORTHCLIFFE AT VERDUN

Thrilling Story of World's Greatest Battle from London Editor's Viewpoint—Says Fort Will Not Fall.

LORD NORTHCLIFFE

LONDON, March 6, 3 a. m.—Lord Northcliffe has a five column article in his Daily Mail under the head, "Before Verdun, Saturday." In it he goes over the whole story, adding nothing important and concluding with the assertion that Verdun is unlikely to be taken. Following are some extracts from his story:

"From evidence obtained from German deserters it is known that the attack was originally intended for a month or two hence, when the ground would be dry. The premature spring roused the Germans to accelerate their plans. There were two final delays owing to bad weather. Then came the colossal onslaught on Feb. 21.

"The Germans made a good many of the faults we made at Gallipoli. They announced that something large was pending by closing the Swiss frontier.

"If confirmation was needed it was given by deserters, who, surmising the horrors that were to come, crept out of their trenches at night and lay by the edge of the Meuse till morning, then gave themselves up.

"Things went wrong with the Germans in other ways. A Zeppelin that was to have blown up important railway junctions in the French line of communications was brought down at Revigny.

"Nothing has been admitted by the Germans of the appalling price of blood they paid and are still paying. The French losses are and have been insignificant. I know the official figure.

"The wounded who pass through their hands have in many cases come from where they have seen dead Germans lying as lay the Prussian guard in the first battle of Ypres. Corroboration of the German loss is given by many German prisoners who have been interrogated singly and independently from the French headquarters.

ENTIRE CORPS DESTROYED.

"Beyond this there are careful conclusions, checked and sifted, of experienced and competent soldiers who have every reason not to underestimate the retaining strength of the enemy. These conclusions are roughly that of the German corps which are known to have been engaged the Third and Eighteenth have been entirely used up. The Seventh reserves corps has lost half and the Fifteenth corps three-quarters of their available strength.

"According to these authorities, whose opinion can be taken as erring on the side of prudence, the German forces had by the evening of March 3 used up, in addition to those mentioned, part of the One Hundred and Thirteenth division, Fifth reserve corps and the Bavarian and Brats divisions, without taking into account the losses of other reinforcements whose presence on the battlefield has not yet been definitely ascertained.

EVIDENCE OF PRISONERS.

"More direct, though possibly less reliable, evidence has been secured from a number of German prisoners, among them parts of the empire Alsatians, Pomeranians, Hessians, Silesians, Hanoverians, Bavarians, Wurtembergers, and Prussian Poles."

Lord Northcliffe cites these evidences of a soldier whose company on Feb. 22 numbered 200 men and four officers. On Feb. 22 this company had only seventy men and one officer left.

Taking into account all available indications, it may be safely assumed that during the fighting of the last thirteen days the Germans lost in killed, wounded, and prisoners at least 100,000 men, according to Lord Northcliffe.

TRENCHES MELT AWAY.

In further speculating on the secret motive of the German assault, he says, in part:

"It cannot be pretended to have been born out of military necessity. It was urged forward at a time of the year when whether conditions might prove—as they have proved—a serious handicap for the moving of the big guns and observation aeroplanes.

"The district of Verdun lies in one of the coldest and most misty sectors of the long line. Changes of temperature are somewhat more frequent than elsewhere and so sudden are these changes that not long ago there occurred on this part of the front one of nature's furious and romantic reminders of her power to impose her will.

"The opposing French and German trenches, their parapets hard frozen, were so close that the soldiers were within hearing of each other. Toward dawn a rapid thaw set in, the parapets melted and subsided and two long lines of men stood up before each other, face to face, with only two possibilities—wholesale murder on one side, on the other a temporary and unofficial peace for making fresh parapet protections.

NATURE A PEACE MAKER.

"The situation was astounding and unique in the history of trench warfare. The French and German officers, without conferring and unwilling to negotiate, turned their backs so they might not see officially so unwarlike a scene, and the

SCHOOL WATER SUPPLY SHUT OFF IN HYDE PARK.

Dr. Robertson Orders Ban on Unboiled Drinking Fluid — Bottles Will Substitute for Canteens.

Bottles of boiled water—not boiled eggs—will be taken to school by children in Hyde Park today. And only those who carry along boiled water will have anything to drink.

For the city water reaching the schools supplied by the Sixty-eighth street pumping station—from Forty-third to Ninety-first street—will be shut off. Dr. John Dill Robertson, commissioner of health, gave the order yesterday. It is a precautionary measure to stop the further increase of typhoid fever traced to the bad water blamed upon the Sixty-eighth street station.

More than sixty men are at work in Hyde Park draining the pipes and the roof tanks on top of the school buildings. When the stale water has been removed from these tanks they will be lined with a bleaching powder which will so sterilize them that Dr. Robertson hopes that all possible typhoid germs will be destroyed.

PACKERS INCREASE WAGES.

Armour's, Swift's, and Morris' Plants at East St. Louis Announce a "Raise."

East St. Louis, Ill., March 5.—Five thousand employés of Armour's, Swift's, and Morris' packing plants in East St. Louis have received an unsolicited increase in wages. The pay rolls of the three concerns will be raised about $3,000 a week.

THE WEATHER.

MONDAY, MARCH 6, 1916.

Chicago and vicinity—Unsettled and warmer Monday, probably rain; Tuesday unsettled and colder; fresh to strong southerly, shifting to westerly winds.

For Illinois—Unsettled and warmer Monday, probably local rains; Tuesday unsettled and colder.

Sunrise, 6:17; sunset, 5:48. Moon sets 9:06 p. m.

TRIBUNE BAROMETER.

TEMPERATURE IN CHICAGO. [Last 24 hours.]

Maximum, 2 a. m. Monday..33
Minimum, 4 a. m. Sunday..27

2 a. m.	28	10 a. m.	29
3 a. m.	28	11 a. m.	29
4 a. m.	27	Noon.	29
5 a. m.	28	1 p. m.	30
6 a. m.	28	2 p. m.	30
7 a. m.	28	3 p. m.	30
8 a. m.	27	4 p. m.	30
9 a. m.	28	5 p. m.	30
10 a. m.	29	6 p. m.	31
6 p. m.	31		
7 p. m.	31		
8 p. m.	31		
9 p. m.	31		
10 p. m.	30		
11 p. m.	30		
Midnight	31		
1 a. m.	33		
2 a. m.	33		

Mean temperature, 30; normal for the day, 30.
Excess since Jan. 1, 134 degrees.
Precipitation for 24 hours to 7 p. m., 0. Excess since Jan. 1, 1.23 inches.
Wind, W.; maximum velocity, 16 miles an hour, at 9:08 p. m.
Relative humidity, 7 a. m., 69; 2 p. m., 68; 7 p. m., 68.

For complete government report see page 10.

SHIPPERS ADVISED.

Special Forecast for Shipments Within Radius of 500 Miles.

Protect shipments originating in or passing through Chicago to reach destinations by Tuesday night from temperatures as follows: North and northwest, zero to 16 degrees; west, 18 to 26 degrees; south and east, 28 to 32 degrees.

FRENCH LINE HOLDS; TEUTON LOSS HEAVY

Lull Comes in Infantry Action, but Big Guns Continue.

PARIS SEES VICTORY.

BULLETIN.

VERDUN, via Paris, March 5.—Nine inch shells are falling around the Gath bridges and railway stations of Verdun today. They come from long range guns—seven miles away—and drop methodically.

The gendarmes on duty near one gate told the Associated Press correspondent he had kept a tally of those that fell last night and that there were 117 of them.

The correspondent, sheltered by a massive earth and stone work at one of the gates, counted projectiles exploding about three minutes apart in that neighborhood.

BULLETIN.

LONDON, March 6, 4:04 a. m.—The authorized representative of the British press with the French armies, writing from Verdun on Saturday last, says:

"The storm of projectiles rained upon the French lines exceeds anything ever before known in warfare. Practically no small caliber guns were used by the Germans and the main artillery preparation was made with eight inch and twelve inch guns.

"In one place, on a front of 1,000 yards with a depth of 500 yards, 80,000 big shells fell in six hours. The trenches were literally swept out of existence."

PARIS, March 5.—The second German attack against Verdun, centering on the village of Douaumont and Vaux, has been halted by the French after four days of fighting. Semi-official reports say 40,000 to 50,000 German dead lie before the French trenches.

For the last forty-eight hours the Germans have been unable to gain a foot of ground. The village of Douaumont remains in their hands, but the French hold the approaches to the village and the dominating heights to the south.

TERRIFIC FIGHT AT VAUX.

Vaux is held by the French after eight desperate charges by the Germans failed to sweep the defenders out. Four thousand German bodies were counted in front of this one position.

The last effort of the Germans to carry Douaumont was made in the darkness of last night, when infantry attacked along the whole front from Haudremont wood to the fort of Douaumont, but were beaten off.

No infantry attack was made today, but the entire French front was subjected to a terrific bombardment.

The artillery battle is in progress along the whole front in the Woevre district.

The French have made some gains in Lorraine, where the Germans gave up trenches near the Forest of Thiaville.

USE MILLIONS OF SHELLS.

The bombardment around Verdun has been more severe than any in history. French artillery officers who took part in the battle estimate that during the first four days of the struggle the Germans discharged 2,000,000 shells, most of them of heavy caliber. The number of projectiles fired by the French probably was as great.

The whole theory of operations was to pulverize defenses at long range, drive out or kill defenders, and then occupy the ground by massed rushes of infantry. The principle of the defense was to

sear in out heavy pieces of the adversary with equally heavy shells, withdraw from demolished first line works, and then, when those deserted trench webs were approached by attacking forces on the run, to catch them with multiplied artillery and machine gunfire.

FRENCH CLAIM ADVANTAGE.

The situation at Verdun as a result of the second phase of the German offensive is regarded as altogether different from that of the first days of the battle. The only progress made by the Germans was during the first two days of the second attack. For the last forty-eight hours they have not advanced.

The comparison also is in favor of the French, by reason of the fact that the Germans now have lost the advantage of surprise and also because the ground has been torn up to such an extent that it cannot be organized properly.

This information from semi-official sources points out that it must be demoralizing to the Germans to see some 40,000 to 50,000 corpses of their comrades lying before the French lines.

Reinforcements brought up by the Germans since the inauguration of the second phase of the battle on Wednesday are estimated here at 250,000 men, raising the total forces utilized by the assailants to more than a half million.

GREAT STRUGGLE FOR VAUX.

The battle for Vaux, though overshadowed by the fight for Douaumont, is regarded in Paris as a serious check for the attackers. The Germans carried on the assault with great courage until the dead lay thick on the field. Then the officers, it is said, were compelled to urge the troops as they clambered over the corpses of their fallen comrades for the last assaults.

The attack on Vaux began on the evening of March 2, after a furious shelling, and continued until the following night. Columns of Germans, advancing simultaneously from the north and northwest, tried to envelope the village.

French artillery immediately opened a heavy fire, which separated the first wave of Germans from their reinforcements. Nevertheless the fresh troops came on, and observers saw plainly the tragic spectacle of lines of men plunging into that storm of steel and emerging thinned to half their strength. Some contingents lost six out of every ten men before even having fired a shot.

The survivors, undaunted, resolutely stormed the French trenches and fought hand to hand in fierce melees at the outskirts of the village. The bitterest fighting was for possession of the road leading to Douaumont, the advantage of which was obvious. The Germans charged eight times there. The supreme effort was carried out by six regiments, advancing in close formation.

French machine guns did gruesome execution in the mass, and French infantry, held carefully under cover until the advancing force approached the trenches, leaped out to meet the onrush with cold steel. The fighting was finished in a few minutes. The Germans retired, leaving hundreds torn and tangled in the barbed wire defenses, and thousands laid low by machine gun shots and bayonets.

Using Flaming Liquids.

The Germans in their assaults are using several sorts of burning liquid projectors. One of these is in the form of a small tank, which is carried on the back, filled with a composition liquid which seems to be mostly kerosene. Attached to the nozzle is an igniting apparatus. The liquid is projected by means of a hand pump.

The radius of action of the oil depends on the skill and the physical effort of the man who projects it, but it is ordinarily from sixty to ninety feet. Some French soldiers have been burned to a crisp by the flaming liquid.

Other chemical weapons used by the Germans in this battle include asphyxiating shells, vapors which irritate the eye, and incendiary shells.

As the battle proceeds the strategy of Gen. Petain, French commander at Verdun, is being compared more and more carefully with that of Gen. Castelnau in the battle of Nancy. Gen. Petain's withdrawal to the Douaumont plateau was like Gen. Castelnau's withdrawal to the plateau of Amance, away from the heaviest blows of the adversary to a dominating position from which all efforts failed to dislodge him. French officers predict Gen. Petain's strategy will have the same result, so that the Germans will be compelled to seek a decision elsewhere on the front.

French Official Reports.

The latest official statement issued by the war office tonight reads:

North of Verdun there was a very violent bombardment, particularly between the Haudrémont wood and Fort Douaumont. The enemy, however, was not able to renew his attacks in that region.

There has been no change as regards the village of Douaumont, the immediate approaches to which we hold.

In the wood to the east of Vacherauville, an attack directed by the Germans against our advanced position was completely repulsed.

In the Wœvre a powerful bombardment occurred in the region of Fresnes and east of Haudimont. Our artillery was very active on the whole of the enemy front, and cannonaded moving troops to the north of Vacherauville, near the Bois des Fosses, and in the neighborhood of Louvemone.

North of Soissons our batteries have carried out a destructive fire on the enemy works.

In the Argonne our artillery has bombarded the German organizations near the road to Benarville, to the north of Harazee, and at Haute Chevauchee.

Tells of Earlier Fighting.

The earlier statement dealing with the fighting of yesterday and last night said:

In the region of Verdun the fighting was confined principally to the village of Douaumont, continuing into the night. At 6 o'clock the enemy, after a violent bombardment, launched a heavy attack against our lines from the Haudremont wood to the fort of Douaumont. This attack was repulsed by our curtain of fire and by the firing of our infantry.

During the night the bombardment was continued with a fair degree of intensity over our whole front to the east of the Meuse and to the west at Le Mort Homme and Cote de L'Oie.

In Belgium to the south of Lombaertzyde, trenches of the enemy were demolished by our artillery.

In the Argonne our batteries fired a great number of shots against the enemy's trenches and communicating lines in the region of La Haute Chevauchee and at Boureuilles, where a fire was started.

Berlin Official Report.

BERLIN, March 5.—The official statement issued by the general army headquarters today said:

Toward evening lively artillery fire of the enemy developed at several points on the front. Between the Meuse and the Moselle French artillery continued very active, especially in the region of Douaumont, which at times was bombared with great violence. There was no lively infantry fighting.

To avoid unnecessary losses we evacuated yesterday the trenches we captured from the French on Feb. 28 near the forest of Thiaville, northeast of Badonviller [Lorraine], before the concentrated fire of the enemy against these positions.

Fighting on Western Battle Front.

1—In Belgium, south of Lombaertzyde, French report demolishing German trenches by artillery fire.

2—North of Soissons French batteries have poured a destructive fire into German line.

3—In the Argonne French batteries maintain heavy bombardment of German trenches and communicating lines in region of La Haute Chevauchee, Harazee, and Benarville.

4—During night Paris reports general artillery fire along line east of Meuse and to the west of river at Le Mort Homme and Cote de L'Oie.

5—In Verdun sector Paris reports fighting confined principally to village of Douaumont. Germans launch heavy attack from Haudremont wood, which French claim was repulsed.

6—French and Germans maintain heavy artillery bombardments in Woevre in region of Fresnes.

7—Berlin reports heavy artillery fire by French between the Meuse and Moselle.

8—Berlin reports evacuation of trenches captured from the French Feb. 28 near forest of Thiaville, northwest of Badonviller, Lorraine.

ITALIAN STEAMSHIP GIAVA SUNK WITHOUT WARNING?

Survivors Declare Huge Submarine Met No Resistance—British Ship Reported Destroyed.

PARIS, March 5.—The Italian steamship Giava, torpedoed by an Austrian submarine, was sunk without warning, according to survivors of the crew who arrived at Piræus on the British steamer Trevelyan on March 1.

The Giava offered no resistance, the survivors said. They describe the submarine as a large one, similar to those which sank the Ancona and La Provence.

[Dispatches received yesterday from London and Leghorn regarding the Giava's fate announced that a British steamer had picked up fifty-four survivors at sea and that the Giava carried no Americans.]

British Ship Is Sunk.

LONDON, March 5.—Lloyd's reports that the British steamer Rothesay has been sunk. Its crew was saved.

[The Rothesay was a vessel of 2,007 tons. Its home port was Cardiff. The last report of the steamer shows that it arrived in Barcelona Feb. 2 from the Clyde.]

OCEAN STEAMSHIP MOVEMENTS.

Arrived.	Port.
ROTTERDAM	New York
HONOLULAN	San Francisco
SEQUOYA	San Francisco
Sailed.	**Port.**
CALIFORNIA	New York
LOMMERSTAD	San Francisco

RUSS WIN HAND TO HAND CLASH

Occupy Six of Fourteen Craters Near Illoukst After Mine Blasts.

PETROGRAD, via London, March 5.—General headquarters issued the following official statement on the progress of the campaign against the Germans:

We fired fourteen mines yesterday near Illoukst. A terrific struggle ensued for possession of the craters. We solidly occupied six of them. In one crater the Germans, who suffered severe losses, are surrounded in half of a demolished blockhouse.

Teuton Attack Repelled.

About 3 o'clock yesterday morning the Germans, after artillery preparation of an hour and a half, attacked the village of Alssevitch, south of the small market town of Kroschine, and six and one-half miles east of the Baronovichi railway station. We repulsed this attack with our fire.

On the front on which Gen. Ivanoff's troops are operating our scouts occupied an enemy advanced trench near the bridgehead in the Mikhaltche region, northwest of Usciecsko. We repulsed three counter attacks of the enemy, who attempted to regain the trench.

On the Dniester, near Zamuschine, we fired a mine, demolishing a portion of the enemy's barricades. The crater and a number of the enemy's isolated advance trenches were occupied by our troops.

German War Report.

BERLIN, March 5.—The war office tonight gave out the following report on Russian front operations:

In the neighborhood of Illoukst an attack planned by the Russians, following some mining operations, against our positions could not be carried out. Advances by reconnoitering parties of the enemy at other points were repulsed.

CHANGE IN FRENCH NAVY.

PARIS, March 5.—Vice Admiral Ferdinand Jean Jacques de Bon has been appointed chief of the general staff of the marine, replacing Vice Admiral de Jonquieres, who has been made a member of the council of the legion of honor.

133,000 MEN LOST IN CZAR'S DRIVE

Berlin Reports on Cost of Russian Offensive on Bessarabian Frontier.

BERLIN, March 5.—[By Wireless to Sayville.]—The Cologne Gazette estimates Russian casualties in the recent fighting near the Bessarabian frontier at 133,000.

"Advices from Petrograd received by the Cologne Gazette," says the Overseas News agency, "say that the Russian papers now are publishing lists of casualties in the recent Bessarabian offensive.

"Up to the present time eighteen lists have appeared, containing the names of 1,330 officers. The proportion of casualties of officers and soldiers of late has been about 1 to 100, so that the total losses may be calculated at 133,000. These figures exceed even Austro-Hungarian calculations."

[No official figures of total Russian losses have been published. In the British army the proportion of casualties among officers to those among privates has been about 1 to 25. It has been stated frequently, however, that the number of losses sustained by British officers proportionately was heavy.]

MILITARY TRAIN WRECKED.

Twelve Killed, Many Hurt in Collision with Passenger Near Ancona, Italy.

ANCONA, via Paris, March 5.—At least twelve persons were killed and many injured in the collision today at the Pedaso station, near here, of a military and a passenger train.

VERDUN HORROR DESCRIBED BY NORTHCLIFFE

French Have Met Tremendous Shock and Will Win, He Says.

(Continued from first page.)

men on each side rebuilt the parapets without firing a single shot.

"This serves to illustrate the precarious weather in which the Germans have undertaken an adventure in the quick success of which the elements play such a part that the attack would certainly be more costly to them than to the French.

"The German staff must have known that the sufferings of the wounded lying through long, cold nights between the lines would be great. They did not probably disturb the crown prince, yet it is a gruesome fact that the French, peering through the moonlight at what they thought stealthily crawling Germans, found them to be wounded men frozen to death.

Battle in Isolated Place.

"The vast battle of Verdun might have been arranged for the benefit of interested spectators were it not that the whole zone for miles around is a great scene as tightly closed as a lodge of Freemasons.

"Furnished with every possible kind of pass and accompanied by a member of the French headquarters staff in a military car driven by a soldier, I nevertheless was held up by intractable gendarmes twenty-five miles away from the great scene.

"As one gets nearer the great arena upon which the whole world's eyes are turned, proofs of French efficiency and thoroughness are countless. The abundance of reserve shells for guns, from the mighty howitzers to the graceful French mitrailleuse, of aeroplane and rifle ammunition, petrol stores, motor wagons of every description, is remarkable. I can truly say that their volume I have never seen in my previous experience.

Pale Blue, the "Invisible Cloth."

"As one approaches the battle the volume of sound becomes louder, at times terrific, and there is a curious mingling of peace and war. Chocolate and pneumatic tire advertisements on the village walls; the village curé is peacefully strolling along the village street as if it were March, 1914, and his congregation will not be sent away from the war zone while their houses are filled and swarming with an army of men in pale blue—such wonderful blue, this new French invisible cloth!

"A squadron of cavalry in new blue and steel helmets passes. They give the impression as if one were back again in what is known as the 'romantic days of war.'

"I have arrived on the battlefield. There are a dozen vantage points from which I can take in much that happens. Verdun lies in a great basin with a silvery mouse twining valley. The scene on the whole is that of a Scottish town being made into a second Ypres by the Germans. Tall towers still stand. Close by us is hidden a French battery. It is pretty to see the promptitude with which it sends its screaming shells back to the Germans within a few seconds of the dispatch of a missive from the Huns.

Criticize German "Advertising."

"One speedily grows accustomed to sound and scenes and can follow the position of the villages about which the Germans pretend to mislead the world every morning.

"The storming of Fort Douaumont as related by German dispatches is on a par with the sinking of the Tiger and the recent air bombardment of Liverpool.

"All the world knows that the Tiger is, as she was before the Germans sank her in the newspapers, one of the finest ships in the world, and that the air bombardment of Liverpool was imagined in Berlin.

"The storming of Fort Douaumont, gunless and unmanned, was about as important a military operation. A number of Brandenburgers climbed the gunless fort; some of them are still there, supplied precariously with food by their comrades at night.

"The French headquarters staff regards the whole incident as a simple episode of give and take of war. Announcement of the fall of the fort evinces the great anxiety of the Germans to magnify anything concerning Verdun into a great event. It should also cause the people to apply a grain of salt to the German official communiques before swallowing them."

Gen. Petain's Democratic Ways.

Lord Northcliffe, referring to a visit to Gen. Petain, describes the commandant of Verdun as resembling Lord Roberts, though of larger build. He continues:

"One hears of luxury at headquarters. I have not experienced it either at our own headquarters nor with the French. Gen. Petain, when I enjoyed his hospitality at luncheon, drank tea, and most of his young men contented themselves with water or 'white wine of the Meuse.'

"In the brief time he allowed himself Gen. Petain discussed the battle, though he was merely an interested spectator. At another gathering of officers some one asked whether the French would not expect the British to draw off the Germans by making an attack.

"'It is a question,' replied the officer, 'whether such an attack would involve disproportionate losses that would weaken the allies.' The same officer pointed out that although the capture of Verdun would be a matter of great regret, it would not for many reasons be more important than a pressing back of any other similar number of miles on the front, the forts being of little account since the introduction of the German hammers. He believed that Gen. Sarrail had said, 'The question is not one of merely dismantling forts but of blowing them up.'

Hope for British Aid.

"As it is, whenever the Germans capture a piece of land where an old fort happens to be, they will use it as an advertisement.

"But though the French officers are not looking, as far as I could learn, for active cooperation now, they are most certainly urging that when our new armies are trained, we shall aid them in bearing a full share of the tremendous military burden they are now carrying.

"The present attack on erdun is by far the most violent incident in the whole western war. The massed guns of the Germans are greater in caliber than were ever used in such numbers.

"The superb calm of the French people, the efficiency of their organization and equipment and their cheery soldiery convince one that the men in the German machine would never be able to compare with them even if France had not the help of Russia, five British nations, Belgium, Serbia, and Italy. It is unsafe to prophesy about war, but this prediction I can make with certainty, that whatever the result of the attack on the Verdun sector, every such effort will result in adding more thousands of corpses to those now lying in the valley of the Meuse, the numbers of which are being so carefully concealed by the Germans.

Says Germans Use Pigmies.

"Could neutrals see the kind of men the Germans do not scruple to use as soldiers, their faith in Teutonic efficiency would receive a shock. Unluckily, a pigmy behind a machine gun is equal to a giant. 'What a pity that your Highlanders cannot meet these fellows in fair fight,' said a French officer as we reviewed a gang of prisoners. 'The war would be over in a month.'

"Personal contact with the miserable creatures who form the bulk of the German prisoners is needed to convince the observer that such specimens of humanity can really have belonged to the German army, especially to the corps d'élite, such as the Berlin army corps.

"From the reports these men have received from their families in the last two months there appears to be considerable misery in Germany. Butter is unobtainable, meat is scarce except in Alsace and parts of Pomerania, fats are almost unknown even in the army, though in other respects the food of the army is tolerable, though not good or abundant.

War Enthusiasm Is Gone.

"All declared that enthusiasm for the war had long since evaporated, though, as two of the more intelligent maintained, the German army does not expect to be beaten even if it no longer hopes to win. The chief longing of the men is for their families and peace. These prisoners are heartily glad to be taken from the neighborhood of the 'frightful' English and nearer to the kindly French.

"The true morale of the fighting at Verdun is that the French, with comparatively small loss of ground, have worked off the attack of armies outnumbering them originally three to one. There is no means of estimating how long the battle may still rage. To say that the French are confident of holding their own is not enough. They feel that they have the measure of the enemy both in men and material. They know that, given the necessary concentration of heavy artillery, either side can drive the other from the first and even the second positions, but that unless the bombardment is followed by infantry attacks of far greater vigor and persistence than any yet executed fully and unless the advance of the enemy's artillery can keep pace with the infantry, the defending force will have time to make its third position practically impregnable.

"This is what has happened here. Verdun is not likely to be taken. Nothing justifies the belief that the spirit and stamina of the German forces is equal to the task of dislodging the French from this formidable position."

ONE YEAR AGO TODAY IN THE EUROPEAN WAR

Premier Venizelos of Greece resigned because of his opposition to the king's policy of neutrality.

All the Smyrna forts were silenced by the British squadron.

Austrians in Galicia, threatened by Russian's enveloping movement, reported to be on the verge of disaster.

French troops recovered positions north of Arras previously held by the Germans.

SAYS DOUAUMONT FIGHT HIDES A GREATER MOTIVE.

PARIS, March 5.—The Duke of Rohan, member of the chamber of deputies and a captain of cavalry, who was twice wounded in the head during the fighting at Fort Douaumont, in an interview appearing today says that the scene of the battle of Verdun is growing larger each day, and that the struggle for Douaumont is only an episode. The real German aim, he believes, is elsewhere.

ROBERTS & CO.

GENUINE

DIAMONDS

Over Half a Carat

$40

Blue-White

Nowhere else in the United States can you buy as large Diamonds for the money as we are now offering. We have all grades and sizes to select from. Observe these weights and prices of a few of the SINGLE DIAMOND Rings offered at this sale. EVERY ONE ABSOLUTELY GUARANTEED.

1 1-2	Carats,	$155.
1 3-8	"	130.
1 1-4	"	115.
1 1-16	"	100.
1 7-8	"	200.
1	Carat,	90.
7-8 of a	"	82.
5-8 of a	"	55.
3-4 of a	"	75.
1-4 of a	"	18.

AND SEVERAL HUNDRED OTHER GENUINE BARGAINS

$5 to $5,000

Diamonds purchased from us can be exchanged at full value any time within two years.

Lowest Priced Diamond House in America

Roberts & Co.

DIAMOND IMPORTERS

9 W. MADISON STREET

GROUND FLOOR

"Five Seconds from State St."

OPEN SATURDAY TILL 10 P. M.

Larson Anatomic

Sta-Right Shoes

for Men, Women and Children

Made by a plaster paris cast system of shoe building. Positively corrects broken-down arches, weak ankles and flat feet.

Made Only by Larson. Sold Only by Larson.

Much of the so-called rheumatism and nervous prostrations are nothing more than broken arches. Broken arches are the result of wearing ill-fitting shoes.

Proper-fitting shoes mean perfect foot health. Then why suffer any longer? Come to me and let me build you a pair of shoes right over your own feet.

I am the only shoemaker in Chicago that builds shoes by taking a plaster cast of each foot and then build the shoes right over these casts. You can readily see that a perfect fit is assured.

With Plaster Cast, $17 & Up
Made to Measure.....

CONSULTATION FREE
Send for my free booklet T

MARTIN LARSON
Chicago's Only Shoe Specialist
369 W. Madison St.

WESTMINSTER DANCING ACADEMY

824 East 47th St.

Vista Theatre Bldg. Tel. Kenwood 960

Classes Monday, Tuesday and Friday Evenings. Private lessons at all times. Social Dancing Saturday evenings.

CASH FOR OLD FALSE TEETH

Full or broken sets in any condition. They are of no more use to you if not sell them to us at once. We are over the country and will call any day and receive cash by return mail. We pay highest prices. Call or write NEW ENGLAND LABORATORY, 361 Blue Hill Ave.

SUBSCRIBE FOR THE TRIBUNE

Special Sale of

OFFICE FURNITURE

WE carry, in stock, Chicago's largest line of filing equipment, desks, office chairs, office tables and office supplies.

We guarantee to satisfy you in price as well as in quality.

Come, see for yourself, and be convinced.

Globe-Wernicke

11 and 15 North Wabash

Just North of Madison — Telephone Randolph 3725

A $10 Spring shoe at $5.85 for this week only.

Hassel's "Columbia" is *just in* from the best boot maker in the United States.

THIS is a special offer (for this week only) to men who want to save money on the finest shoes; an inducement to bring in new customers.

You must understand that this is an actual reduction of $4.15 on a 1916 custom-made spring style $10 shoe.

These have just come in from the manufacturer. His name, by the way, is a household word wherever good shoes are worn. We'll tell you his name when you come to see the shoes.

At $5.85 we also give you a choice of all our famous custom made $7, $8, $9, $10 shoes.

Finest materials—French calf or imported tan Russian calf; all the little details are carefully worked out.

Sizes and widths are absolutely complete. Perfect fit guaranteed.

See Them in Our Large Dearborn Street Window

HASSEL'S Dearborn & Van Buren

Northwest (Hassel's) Corner. Monadnock Blk.

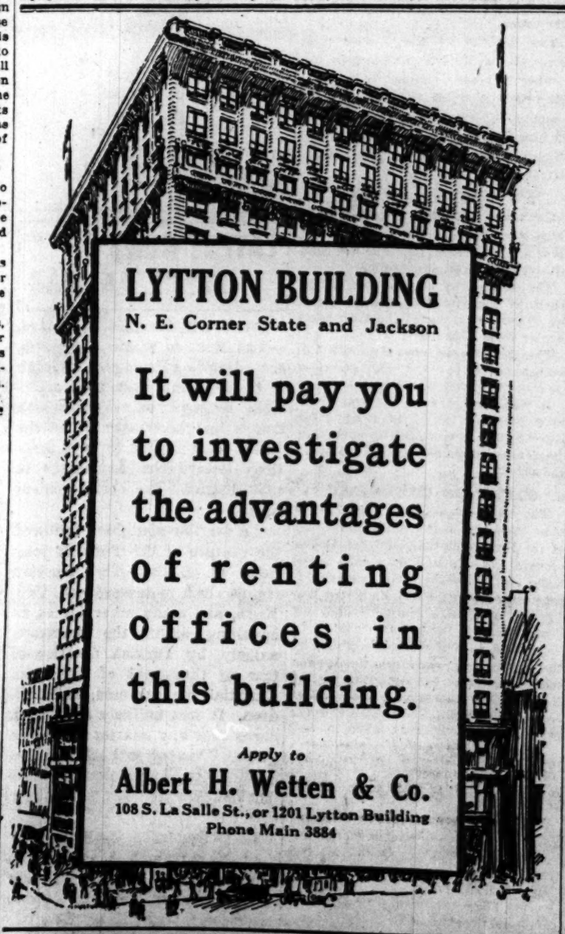

LYTTON BUILDING

N. E. Corner State and Jackson

It will pay you to investigate the advantages of renting offices in this building.

Apply to

Albert H. Wetten & Co.

108 S. La Salle St., or 1201 Lytton Building

Phone Main 3884

THE SYNONYM OF STYLE

SMART SET CORSET

$4 TO $10

"Carrying Coals to Newcastle"

These are the American corsets that long ago captured Mme. London and Mlle. Paris, and practically ended the importation of French models.

In Smart Stores and Shops.

Smart Set Corset Co., New York.

BERTS & CO.
NUINE

MONDS
Half a Carat
40
e-White
else in the United
you buy as large Dia-
the money as we
fering. We have all
sizes to select from.
ese weights and
few of the SINGLE
Rings offered at
EVERY ONE AB-
GUARANTEED.
Carats, $155.
" 130.
" 115.
" 100.
" 200.
Carat, 90.
a " 82.
a " 55.
a " 75.
a " 18.
AL HUNDRED OTHER
INE BARGAINS
$5,000
purchased from us
anged at full value
within two years.
iamond House in America
rts & Co.
ND IMPORTERS
ADISON STREET
UND FLOOR
nds from State St."
RDAY TILL 10 P. M.
Anatomic
ght Shoes
omen and Children
a plaster paris
n of shoe build-
tively corrects
wn arches, weak
flat feet.

Made Only by Larson; Sold Only by Larson.
he so-called rheu-
nervous prostra-
thing more than
es. Broken arches
lt of wearing ill-
ng shoes mean per-
h. Then why suffer
Come to me and let
a pair of shoes
ur own feet.
nly shoemaker in
builds shoes by
er cast of each foot
ld the shoes right
ts. You can readily
rfect fit is assured.
r Cast, $17 & Up
easure.....$12
TATION FREE
y free booklet T
N LARSON
ly Shoe Specialist
adison St.
MINSTER
ACADEMY
st 47th St.
Bldg., Ground Floor
erewood 5960
Tuesday and Thurs
Private lessons at
nings Wednesday and
ys. Send for circular
FOR OLD
E TEETH
ents in any condi-
more use 20 cts.
e us as Lundeen
are doing? Mail us
cash by return mail
s. Cut this out!
D LABORATORIES,
Boston, Mass.
OR THE TRIBUNE
SOLINE

The ORIGINAL RUSSIAN MINERAL OIL that originated in America the treatment of CONSTIPATION by Internal Lubrication
Your Druggist Sells USOLINE

POPE CALLS WAR THE SUICIDE OF CIVILIZED EUROPE

Voices New Plea to Powers to End Strife; Urges Prayers by Neutrals.

ROME, via Paris, March 5.—Pope Benedict has again raised his voice for peace. In a special letter, written for the Lenten season, the pontiff says he cannot sit silent, indifferent to the terrible conflict which is rending Europe.

The letter, which is addressed to Cardinal-Vicar Pompili, follows:

"As the universal pastor of souls we could not, without failing in the duties inherent in the sublime mission of peace and love which God has intrusted us with, remain indifferent to the direful conflict which is rending Europe and remain silent.

"It is for this reason that at the beginning of our pontificate, in the anguish which filled our heart in the presence of such an awful spectacle, we tried on several occasions, through our exhortations and counsels, to persuade the belligerent nations to lay down their arms and adjust their dissensions in a way compatible with human dignity, by means of an amicable entente.

Tried to Part Combatants.

"We threw ourselves, as it were, between the belligerent peoples as a father renews his sons in a struggle. We conjured them in the name of that God whose justice and charity are infinite to renounce their designs of mutual destruction; to make known, once for all, with clarity in effect or indirect manner the desires of each of the parties, taking into consideration within the limits of justice and possibility the aspirations of the peoples, accepting, if need be, for the sake of equity and the common good of nations, the obligatory and necessary sacrifices of pride and particular interests.

"Such was and such remains the only way of settling the monstrous conflict according to the rules of justice and for arriving at a peace which would be advantageous not alone to one of the parties but to all, and which would be just and lasting.

Earlier Plea in Vain.

"Our paternal voice, unhappily, has not been heeded up to the present and the war continues furiously, with all its horrors.

"Notwithstanding that, we cannot and must not keep silent. It is not permitted to the father whose sons are engaged in fierce battles among themselves to cease warning them because they do not heed his exhortations and tears.

"On the other hand, you know that our repeated appeal for peace did not obtain its desired effect. It had, however, a profound echo in and permeated like a balm the heart of the belligerent peoples, and, moreover, in that of the peoples of the entire world, and awoke a lively and vibrant desire to see the bloody conflict stilled as soon as possible.

Calls It Europe's Suicide.

"It is not possible for us, therefore, to refrain from raising once again our voice against this war, which appears to us as the suicide of civilized Europe. We must not neglect to suggest and indicate, when circumstances permit any means which would be likely to contribute at attaining this much desired goal.

"A favorable occasion is offered us by some pious women who have manifested an intention to form among themselves, in view of the approaching holy forty days, a spiritual union of prayer and mortification, in order to obtain more easily from the infinite mercy of God, a cessation of the frightful calamity. We have often raised constant prayer and the Christian penance as the only comfort in our heart, as for every human heart, in the distress engendered by this horrible fratricidal war and as a very efficacious means for imploring from God the peace to which we aspire.

Urges All Join Prayers.

"The project which we have just expounded could not fail to be very agreeable to us. That is why we blessed it with all the outpouring of our paternal affection. We now commend it publicly in our desire that all the faithful adopt it in their turn.

"We therefore feel confident that not only at Rome but in all Italy and in the other belligerent countries Catholic families, especially during the next days consecrated by the church to penance, will unite within themselves, far from worldly vanities and amusement, in more fervent and more assiduous prayer and in the practice of Christian mortification. This will make more agreeable to the Lord the supplications of his sons, and it appears, moreover, in the present circumstances, as supremely opportune and in harmony with the affication of every pious heart.

Exhorts Kin of Soldiers.

"The mothers, wives, daughters, and sisters of the combatants feel that more than any one else in the tenderness and goodness of their souls, and can measure the immensity of the misery evidenced by this horrible war. We exhort them in a most especial way to make use of the example they set and of the benign power they exert in their home, in order to bring all the members of their families to offer to God in this supreme time, in these days of salvation, a continuous and more fervent prayer and present to his divine throne the offering of voluntary sacrifices which may soften his just wrath.

"Furthermore, the Catholic families of the belligerent nations will answer readily our desire if they devote more assiduously to such pious occupation the month which is consecrated to the sublime commemoration of the Godman in these days which His divine charity has made supremely memorable."

German Sea Raider Moewe Again Runs British Blockade.

© H. R. MOORE AND T. H. LAMB

The above picture is a reproduction of a snap shot photograph taken by a steward of the Appam from a porthole of the ship at the time of its capture by the Moewe. He managed to smuggle the plate ashore at Norfolk when the Appam was brought there by the German prize crew.

MOEWE IS SAFE; SUNK WARSHIP

(Continued from first page.)

by the British admiralty on Jan. 9. With the exception of the Audacious and the Oceanic, this was the largest warship lost by Great Britain in the war. All its crew were saved, only two being injured. The scene of the sinking was never made public.)

Two Added Prizes.

The Moewe's capture of two of the fifteen vessels listed by the German admiralty has not been reported previously. They are the Saxon Prince and the Maroni, both of which were engaged in the transatlantic service.

The Saxon Prince, 3,471 tons gross, 352 feet long, and owned by the Prince Line of Newcastle, England, was built in Sunderland in 1899. It was last reported as sailing from Norfolk, Feb. 12, for Manchester.

The Maroni sailed on Feb. 19 from Bordeaux for New York. It was built at Port de Bouc in 1909, owned by the Compagnie Generale Transatlantique of Havre and was 312 feet long, of 3,109 tons gross.

The Saxon Prince and Maroni probably were captured by the Moewe on its way back to Germany, as their sailing dates show they were both on the high seas toward the end of February.

Was Captor of Appam.

The Moewe first became famous when the Appam reached Newport News with a story which astonished the world. It was learned that the commerce raider had captured and sunk seven British vessels in the main line of traffic between South Africa and Europe, in addition to seizing the Appam, which had been almost given up for lost.

The next heard of the German raider was on the arrival at Canary Islands late last month of the Westburn in charge of a German prize crew. It was then made known that the Moewe had sunk five more steamships off the coast of Brazil.

Former Tramp Steamer.

The identity of the Moewe has not been established definitely. Prisoners from captured ships which were transferred to the Westburn said on their arrival at the Canary Islands that the Moewe's guns were smaller than seven inches.

According to one report it formerly was a tramp steamship, one of several which had been fitted out with guns as commerce raiders. The last previous report of the Moewe was it parted company with the Westburn on Feb. 9.

Count von Dohna, the Moewe's commander, belongs to the Schlodien or Silesian branch of his family, which is headed by Prince Richard von Dohna. He formerly commanded the gunboat Tsing-Tau in the China seas. It was reported last month that the count was in command of the German raider Ponga, which was said to have made its way out of Kiel several weeks ago.

The captains of the British steamers sunk by the Moewe, who were taken to the United States on the Appam, said the Moewe was the converted fruit trader Ponga. Lieut. Berg of the Appam, in denying this and also a report that the raider was the German cruiser Roon, said the ship was "his majesty's Moewe."

PREDICTS OTHER RAIDS.

Newport News, Va., March 5.—[Special.]—"The Moewe is back safe in Germany! Huzzah!"

So shouted Lieut. Berg when he received the first news of the raider's return through a telegram handed to him today. Then he added:

"Best of all, it is ready to go out on another raid."

"Can you tell how the Moewe got away from Germany?" the lieutenant was asked.

"I have not said it got away," he replied. "All I can say is that it was built in Germany."

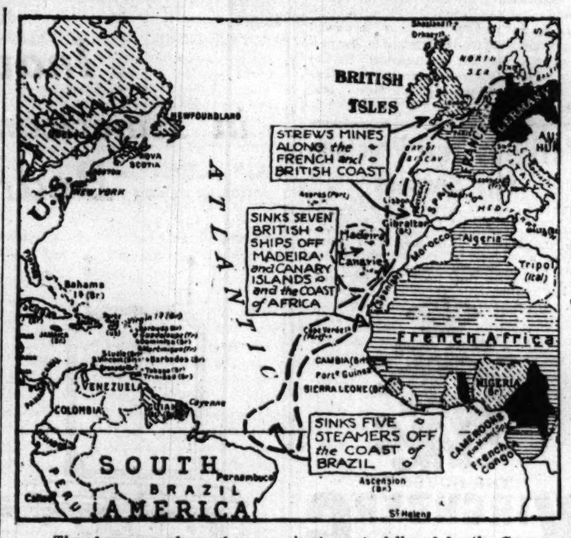

The above map shows the approximate route followed by the German raider Moewe in its course in the Atlantic against shipping of the allies. Its operations were confined to the trade routes between South African and European ports and between South America and England. To reach its home port at Wilhelmshaven it had to run the gantlet of the British blockade in the English channel and North sea.

SAYS CONGRESS SLIGHTS TRADE

President Rhett of U. S. Chamber of Commerce Sees Big Chance.

[BY A STAFF CORRESPONDENT.]

Washington, D. C., March 5.—[Special.]—In an interview he gave here today R. G. Rhett, president of the chamber of commerce of the United States, declared that congress has failed to assist American business men to establish themselves in foreign markets opened up by the European war.

Unless congress acts immediately and ungrudgingly, Mr. Rhett said, it hardly will be possible for either large or small American concerns to maintain themselves in the new world markets after the war closes. If congress acts, he asserts that both large and small American industries will profit immensely, not only during the continuation of the war but thereafter.

The promotion of American trade abroad by the bureau of foreign and domestic commerce, Mr. Rhett explained, has had the constant attention of the national chamber.

"This was before the European war and had reference to the normal situation which then existed," Mr. Rhett added. "The war has entirely changed that situation and has made a necessity for the development of American commerce with foreign countries on a scale wholly without precedent. This necessity expires with the war. American business can hold only such markets as it has become firmly established in during this period of uncertain duration."

Mr. Rhett said the development of foreign markets is not in this country or in other countries a matter of individual initiative alone. He pointed out that only the largest American firms are equipped to enter foreign markets on their own initiative.

BAYONET ATTACK IN DARK GAVE RUSS BITLIS VICTORY.

Turks Put Up Desperate Resistance, but Petrograd Declares All in Town Were Killed.

PETROGRAD, via London, March 5.—The following official communication regarding the capture of Bitlis has been issued by the war office:

Details of the capture of Bitlis show that our troops attacked the position without firing a shot. The attack was made at night during a snowstorm. About 3 o'clock in the morning a bayonet charge was ordered and the Turks, after a desperate resistance, were dislodged. The Turkish artillery position was stormed after hand to hand fighting, as a result of which the defenders, who fought with the greatest desperation, were all killed.

On the position and in pursuit of the enemy we captured twenty guns of the latest Krupp type, all of which were in good condition. We also captured, on the positions, a huge quantity of gun and rifle cartridges and in Bitlis itself a large depot of artillery munitions. During the pursuit numerous Turks were sabered. The number of prisoners has increased and includes forty officers.

GEN. VON MENGES EXPIRES.

LONDON, March 5.—A Reuter dispatch from Amsterdam says the death is announced at Breslau of Gen. von Menges. The general, who was 70 years old, distinguished himself as commander of a reserve division.

SAYS DESTINIES OF NATIONS ATTAINED BY IDEAS, NOT GUNS

President of American Unitarian Association Says Trade Does Not Play High Place in Politics.

Speaking at the Sunday Evening club in Orchestra hall last night on "Dynamic Forces in American Life," President Samuel A. Eliot of the American Unitarian association of Boston and son of President Emeritus Charles W. Eliot of Harvard university, said:

"We are a commercialized nation, but we are not a commercialized people. The typical American is not the one whose sudden wealth has made him conspicuous. The typical American is the average good citizen and good neighbor, who expects to earn his own living, and believes in his country and the principles on which it was founded.

"There is a might of nations that puts its trust in howitzers. And there is a might that trusts in deep thinking and high ideals. In the main, the epochs that have determined the destinies of nations have not been those of commercial expansion or military success, but in the great moments of crises for ideas like liberty and democracy. The great statesman has been he who put his faith in ideas and not in cannon."

URGES ADVANCED SCHOOL FOR EVERY ARMY POST.

Millikin University Head Presents Scheme to Washington for Inducing Enlistments.

Decatur, Ill., March 5.—Dr. A. R. Taylor, president of Millikin university, tonight made public a letter which has been submitted to the war department for consideration, suggesting a method of making enlistment more attractive to young men.

The erection of a school which would offer high school and college courses at each army post at a cost of $150,000 to $200,000, he believes, would be the means of greatly increasing the number enlisting.

Tuition would be offered free under a stated term of enlistment.

WILSON FOR RADIO CORPS.

President Indorses Plan to Organize Amateur Operators for U. S. for Signal Work.

New York, March 5.—The plan to organize amateur radio operators throughout the country into signal corps and give them military training, as outlined by the National Amateur Wireless association, "undoubtedly would be a valuable asset to the nation," in the opinion of President Wilson, given in a letter to J. Andrew White, acting head of the association, and made public here today.

Auto Robbers Hold Up Woman.

Five youths in an automobile stole a pocketbook and $19 from Mrs. Hattie McHale of 6216 South Peoria street early yesterday. One of the youths snatched her pocketbook.

BABIES DENIED MILK IN GERMANY SINCE BLOCKADE

Speakers at Turner Hall Say Teutonic Mothers Offer Breast to Save the Children.

The effect of the allies' blockade on milk imports into Germany has become so severe, Prof. Edmund von Mach of Boston said last night, that in Leipsig, for instance, no child more than two years old is allowed a drop. In Strassburg, he said, even pregnant women are denied any milk until a few days before childbirth. All over Germany, he said, nursing mothers are offering their breasts to save the children of strangers from starvation.

Dr. von Mach was appealing for action through congress to permit the exportation of canned milk from the United States into the central European dominions. He spoke at a mass meeting at the North Side Turner hall, attended almost entirely by German sympathizers.

Those Milk Bombs.

"There is a report about that the milk will not be used for the babies but will be used for bombs," he said. "There are two answers to that. In the first place, the American Red Cross society has agreed to handle the distribution. That in itself should be sufficient. Here I have brought with me a better answer."

Dr. von Mach showed a package of condensed milk which had been sent to Germany when the blockade was less severe from a grandmother in America to her grandson. It was received in Berlin. The postal authorities in Berlin had sent it back, however, because the boy had moved away.

Lindsey Tells Story.

Judge Ben F. Lindsey of Denver, who recently returned from his trip with the Ford expedition, told of seeing nursing mothers in Berlin giving milk from their breasts to children of strangers who otherwise would have starved to death.

"More babies have been killed already in Germany, Austria, Hungary, and Poland from lack of milk than all the people killed by Zeppelins and on neutral and belligerent ships together," Judge Lindsey said.

"The burden of the blockade has not fallen on the adults. I saw English prisoners in Germany sleek and well fed, playing football. If the blockade keeps up another year, prices in Berlin may be as high as those in New York today. All they lack of the common foods are the milk products.

"Soon we shall see shiploads of milk going across the seas," he said in conclusion. "God help the nation that stands in the way."

There was only one anti-administration outburst of consequence. Prof. von Mach stated that the president was deeply interested in the facts on the milk blockade, and apparently was favorable to the Emerson bill, which Prof. von Mach advocated. At that point a voice from the audience cried out "I bet he told a lie."

Robbed by Man He Aided.

Morris Wexler, a butcher, 3253 North avenue, reported yesterday that his cash register had been robbed of $50 by one of two men who entered the butcher shop to use the telephone.

HOUSE FOUND EUROPE AFFABLE

Heard No Criticism of U. S., but Says We Should Not Be Too Touchy.

WILL SEE PRESIDENT.

New York, March 5.—Col. E. M. House, who sailed for Europe on Dec. 28 on a confidential mission for President Wilson, arrived here today on the steamship Rotterdam from Falmouth.

He declined to comment on his mission or what he had seen or done while abroad, reiterating the statement he had made prior to leaving here in December that his mission was to convey to some of the American ambassadors information having to do with international questions that could not be supplied them by cable or letter.

HEARS NO CRITICISM OF U. S.

Asked if he had noticed any marked change in the attitude of Europe toward the United States since his previous trip, Col. House said:

"Reports of an unfavorable attitude toward the United States by the people of Europe are exaggerated. At least, I heard no criticism in any of the countries I visited. I will say also that we should remember that the people of the belligerent nations are living with their nerves on edge, and we should make allowances accordingly."

He added that everywhere he went he was treated with every courtesy and consideration.

DODGES AUTHORSHIP QUERY.

Col. House was asked here whether it is true, as has been reported, that he is the author of the new novel, "Philip Dru, Administrator."

"There are many things that have been said about me," he retorted. "I neither affirm nor deny anything."

"What about me?" broke in Mrs. House. "Don't I ever get credit for writing anything?"

This left the newspaper men wondering whether, after all, Mrs. House may not be the author of the book that depicts a new United States.

TAKE CHANCE ON A LINER.

Twelve Americans Sail on Cunarder California, Which Departs for Glasgow.

New York, March 5.—The Anchor line steamship California, carrying Cunard line passengers, sailed today for Glasgow via Liverpool. The California was scheduled to sail Saturday but was delayed by cable orders from the home office. The vessel carried 243 passengers, twelve of whom are Americans.

PUNKTAL Lenses are more helpful to the wearer than ordinary lenses—with the *Punktal* you do not turn the head in directing your vision to objects slightly to your right or left—the quality of vision is the same toward the edge as directly through the center of the lens—the *Punktal* is equally corrected without blur or distortion throughout the entire field of vision.

Your present eyeglass or spectacle mounting can be fitted with PUNKTAL Lenses in any of the Almer Coe Stores.

The Almer Coe Store formerly on State Street is now on Wabash Avenue.

Almer Coe & Company Opticians
Established 30 Years
STORES:
105 N. Wabash Ave.
Just North of Washington
82 E. Jackson Blvd.
Near Michigan
6 S. La Salle St.
Near Madison

34 years without a Dollar loss to any Investor
is the record of this house. This record, which should be an ample basis for the confidence of investors, is the best proof of the safety of the First Mortgage 6% Real Estate
Bonds
we offer. These bonds are secured by the best class of newly improved, income-producing Chicago real estate—denominations, $1,000, $500 and $100. If you have money to invest,
Write for Booklet No. 555
S. W. STRAUS & Co.
STRAUS BUILDING - CHICAGO
150 BROADWAY NEW YORK
STATE & HENNEPIN MINNEAPOLIS
Phone Franklin 4446

HOTELS STATLER

BUFFALO
CLEVELAND
DETROIT
The Complete Hotels
Rates from $1.50 per day

The Remarkable Shoe for Women
Dr. A. Reed Cushion Sole Shoe

Charming Lines, Easy and Comfortable, Very Popular,
$6.50
This shoe has won rapid strides. Besides its unusually pretty lines of style, its makers have given it comfortable qualities never dreamed of before. Supports the arch; relieves all tender spots, corns, etc.; makes walking remarkably easy with its built-in lamb's wool insole.
OTHER DR. A. REED SHOES
$5.50 to $7
Write Now for Catalogue
To avoid imitations look for the name of the maker in the shoe.
J. P. SMITH SHOE CO. Makers of Men's.
JOHN EBBERTS SHOE CO. Makers of Women's.
DR. A. REED CUSHION SHOES
13 East Adams Street
Between State and Wabash

USL
Battery Problem Solved
USL machine pasted plates have solved the problem of the starting and lighting battery.
They last longer than any other starting battery plates ever made.
They give a steady, constant flow of power.
Every USL battery is guaranteed for 18 months, and will be given free inspection service at any time as often as required.
Free battery booklet on request.
Chicago Office and Depot:
2335-39 S. State St.
Arthur Jones Electric Co., 51-61 E. 26th St.
Union Club Motor Livery, 173-175 E. Chicago Ave.
Lakeside Battery Station, 1315 Wilson Ave.
Franklin Vulcanizing Co., 814-818 N. Sacramento Blvd.
Bode Auto Station, 30-32 Lake St., Oak Park, Ill.
Sherman Garage, 623-625 Dole Avenue.
USL Service Station

A Savings Bank
helps you to grow strong by others' help. 100 years ago the first savings bank was started in America. This, the centennial year, will be made memorable through co-operation of American Bankers' Association with an educational thrift campaign. If you haven't a savings account you are neglecting a duty you owe yourself, your family and your future prosperity and success. This big loop bank cordially invites you here.
3% on Savings
Savings Accounts Opened on or Before March 10th Draw Interest from the 1st
Fort Dearborn Trust and Savings Bank
Monroe and Clark Streets
1% ON SAVINGS

NOW ON WASHINGTON ST.
A. BISHOP & CO.
12 West Washington St.
Formerly 34 South State St.

Highest in Price Still a Bargain

The Kratz Gearless Water Motor Washer is sold for $18 cash or $20 on monthly payments, and no less. Will pay $100 for a motor as good as ours. This motor is different from any other—works on lower pressure, runs faster, pulls heavier load, and does not get out of order. Will last fully twice as long as any other. Costs a little more when you buy it, but it is by far the cheapest in the end and saves you lots of trouble besides. We have *sold more than 10,000 Water Motor* Washers in Chicago. We have one as low as $12. All sent on trial.
A. W. KRATZ
1469-71 W. Madison St. Phone Garfield 1469
2315 Milwaukee Ave. Phone Humboldt 1300
2920 Lincoln Ave. Phone Graceland 3179
AMERICA'S LARGEST EXCLUSIVE RETAILER OF WASHING MACHINES

Announcing

A Spectacular Sale Beginning 8:30 Tuesday Morning, of
Oriental Rugs
Today the Rugs will be on display in our Rug Department and in our State Street Windows. Selections can be made today and will be held for you till tomorrow.
Prices, quality, and beauty considered, these are without question the most striking values now obtainable. Savings of 25% to 50%.
Rothschild & Company
Entrances State, Van Buren & Jackson Sts. Second Floor Entrance From "L" Trains

1st
Interest is allowed from March 1st on Savings Deposited
Today
First Trust and Savings Bank
Capital and Surplus $10,000,000
First National Bank Building
Dearborn and Monroe Streets

For Best Results Use Barnard's Seeds
A good time to renovate your lawn with Lawn Grass Seed and Lawn Fertilizer. Get our FREE Book on Seeds,
"When, What and How to Plant."
Practical Seedsmen and Poultrymen at Your Service.
BARNARD'S Seed Store
231-235 W. Madison St.

ANTONINI & CO.
ABSOLUTELY PURE OLIVE OIL
Acknowledged by Connoisseurs as the
Finest for Salads, Mayonnaise Dressing and French Dressing
Packed in Bottles and Cans
Antonini Olive Oil is Highly Recommended for Medicinal Purposes by Leading Physicians in Europe and America.
At all grocers and druggists
James P. Smith & Company, 33 and 35 E. South Water Street
New York CHICAGO Paris, France

VIEWS VARY AT WASHINGTON ON STORY OF '1917?'

Tells Actual Peril of U. S., Some Declare—Others Call It Exaggeration.

[BY A STAFF CORRESPONDENT.]

Washington, D. C., March 5.—[Special.]—Widely varying comments, significant as demonstrating a lively interest in the whole subject of preparedness, were made today by members of both houses of congress after reading the first installment of Edwin Balmer's "1917?" in THE CHICAGO SUNDAY TRIBUNE.

Comments ranged all the way from indignant denials of the possibilities treated by the author to high eulogies of the story itself and Mr. Balmer's obvious purpose of convincing American readers of the vital need of preparedness.

The first number of the serial, it was commented, was admirably timed, coming to publication at the height of the submarine controversy and the day after the reporting of the senate military bill, which has, of course, quickened interest in the whole army and navy program. The importance of having the country thoroughly informed about existing condition with our fighting force is known to every advocate of a genuine preparedness, and there was warm praise for the publication of a story which many senators and representatives believe certain to direct still greater attention to the navy's needs.

Try to Identify Characters.

Several surmised from the first number of the story that the characters are really intended for men prominent in affairs at Washington today, and are interested in guessing identities. Others are less concerned with that feature than with the warning which "1917?" carries with it, a warning which Senator Phelan of California, Senator Chamberlain of Oregon, both Senators Lewis and Sherman of Illinois, Representative Britten, and many others declare amply justified. Some of the more interesting comments follow:

Senator Henry A. Du Pont [Del.]—I hope the country will come to an understanding of the vital need of preparedness, and that is what "1917?" should accomplish.

Senator James D. Phelan [Cal.]—The startling story by Balmer will serve an admirable purpose. We should profit by the mistakes of others and not need teaching by our own. I hope that what Europe reveals and Balmer foresees will serve as a lesson, and that we learn before too late that there is abroad a power able, ready and eager to strike.

Senator L. Y. Sherman [Ill.]—The initial chapter of "1917?" is a graphic delineation of actual conditions of our public defense.

Must Back Up Demands.

Senator Paul A. Husting [Wis.]—Under today's conditions it is folly to rely for fair dealing on countries which defy all obligations. We need power back of our demands. We must have the people back of any national program and I hope "1917?" will put them back of preparedness.

Senator George A. Chamberlain [Ore.]—The school histories never tell of the defeats in our wars. It ought to be the duty of the papers to do so, and as many will not read dry details it is well to embody the truth in historical fiction.

Senator Thomas Sterling [S. D.]—Congressmen might benefit by such a graphic presentation of the subject.

Representative Fred Britten [Ill.]—I hope it will do something to educate these people at Washington who persist in believing peace will continue indefinitely.

Representative W. D. Stephens [Cal.]—I believe the United States will be more seriously concerned in world affairs, with the possibility of conflict, after the war than ever before. I favor adequate defense because I believe it will preserve the young men of the country to the nation and to their families. I think the paper which fully discusses the aftermath of the present war and gives the people a better understanding of conditions is doing a great service.

Will Be Widely Read.

Representative Thomas J. Steele [Ia.]—I shall read the remainder of the story with interest, for I feel the economic problems to face us after the present war will be most serious. Judging from the first chapter, I think Balmer's story will be widely read.

Senator James Hamilton Lewis [Ill.]—Fiction has ever been the agency to teach facts. The horrors of the English asylums were forced on English attention by a novel. The national weakness of defense was shown by a play. America needs the same and THE TRIBUNE'S method will attract and educate.

Senator Moses E. Clapp [Minn.]—When the war is over Europe will present one of the most appalling pictures of history, and she will have task enough to rehabilitate herself without attempting conquest.

Senator Knute Nelson [Minn.]—Europe will have enough to do with recuperation. The last thing she will attempt will be an invasion of America.

Europe May Turn on U. S.

Representative Sydney Anderson [Minn.]—We must be alive to the possibility that Europe may seek a foothold here. It is inevitable that much of the commercial strife certain to follow the war will take place in countries touching the Pacific.

Representative Clarence B. Miller [Minn.]—I have reason to believe some country will act against the Monroe doctrine. I believe the only way to maintain it is to secure effective coöperation for its maintenance between the United States and the leading South American countries.

Representative Charles R. Davis [Minn.]—It is interesting as a story, but I do not believe there is any danger that a European nation will seek to violate the Monroe doctrine.

Representative Franklin F. Ellsworth [Minn.]—The Monroe doctrine is the one thing likely to cause trouble between this country and European nations.

Representative Thomas D. Schall [Minn.]—I have thought of this situation often and the picture presented seems to depict a very likely possibility.

Worthy of Consideration.

Representative George R. Smith [Minn.].—We must hold our opinions in abeyance until the war is over, but I can see this story suggests a very interesting possibility worthy of serious consideration.

Representative Charles A. Lindbergh [Minn.].—Balmer is interesting, exciting to those who never witnessed shrapnel scattering human remains for the buzzards, where men measure as flies and worms, not as men, as in the revolution and the Civil war. Balmer will be interesting to Americans who have not learned that Europe is praying for peace, but to those Europeans his story will seem rot.

Representative George E. Foss [Ill.].—I am glad to see "1917?" started in THE TRIBUNE, just as every one who knows our present plight should be pleased over any new factor which tends to bring the country to its senses, to the point of developing a navy adequate to its needs in any emergency and at any time.

Story Will Bring Results.

Representative B. M. Chiperfield [Ill.].—THE TRIBUNE'S story is both a very strong presentation of the situation and an absorbing narrative of great interest. I should say it is likely to bring home to every reader the fact that every citizen should stand back of the great movement for a genuine preparedness.

Representative W. E. Williams [Ill.].—THE TRIBUNE'S story is an admirable attempt to produce in the mind of the public a realization of our total unpreparedness. The first installment calls attention to our prime need for swift battle cruisers in good numbers. It also calls attention to the spy system in our own navy, of which we had proof only a little time ago in the theft of the navy code book. This piece of fiction should have good results. Remember what "Uncle Tom's Cabin" accomplished.

TRADE MAY UNITE IN DEMAND THAT AMERICA PREPARE FOR WAR

"A free people ought not only to be armed but disciplined, to which end a uniform and well digested plan is requisite."
—GEORGE WASHINGTON.

BY CAPT. HENRY J. REILLY.

New York, March 5.—[Special.]—The New York Merchants' association has been watching with growing concern the tendency of congress to avoid squarely facing the question of national defense, while at the same time, by passing halfway measures, making the country believe proper steps are being taken.

This mistrust has led to the passing of a resolution, copies of which are being sent to every similar commercial organization in the United States, urging on their members the importance of demanding and insisting that their senators and congressmen take steps to carry out the provisions of the resolution.

What Resolution Provides.

The resolution provides:

"First—Inasmuch as the general board of the navy has reported to Secretary Daniels that 'our present navy is not sufficient to give due weight to the diplomatic remonstrances of the United States in peace, nor to enforce its policies in war,' therefore the navy should be increased with all speed until it is restored to its former position of second naval power in the Atlantic and until it can at all times be maintained as first naval power on the Pacific. The personnel of the navy, both of officers and men should be promptly increased until the ships we have are fully manned and the number of men receiving instructions at Annapolis should be increased to the utmost capacity of that institution.

For War College Plan.

"Second—Increase the United States army substantially as recommended by the war college of the general staff to not less than 275,000 or 300,000 men, and increase the number of cadets receiving instructions at West Point to its maximum capacity.

"Third—Amend the enlistment law so as to provide for a maximum of not less than six years, three years with the colors and three years on the reserve list, leaving it optional with the man who has honorably served three years with the colors to continue on the active list. Thus, after a few years a substantial reserve will be created. These reserves should receive a reasonable yearly pay and a camp training one week each year until mustered out of the reserve.

"Fourth—Create a continental army of 500,000 to 1,000,000 men, which shall have a continuous intensive training of not less than three months. This continental army should be composed of the youth of the country during the nonproductive period of their lives and before they take up their professions, business, or other vocations.

No U. S. Aid to Militia.

"Fifth—Make no increased federal support to the state militia, for the reason that fifty separate state armies subject to state control can never by any stretch of the imagination be welded into a workable, dependable United States army but the militia of the seaboard states should be used as auxiliary to the coast defense forces.

"Sixth—Concentrate the troops of the United States army serving within the borders of the United States into ten army posts, to be located at advantageous points along the Atlantic and Pacific seaboards, and on the Canadian and Mexican borders. Thus brigade and division maneuvers may be had, giving officers experience in handling large bodies of men.

"Seventh—Establish away from the seaboard in the middle west, ordnance, rifle, and munition plants.

"Eighth—Correlate and coördinate the transportation, industries, and natural resources of the country, so as to make them instantly available upon the start of war.

"Ninth—Urge upon the states and encourage in every way the military training of boys and young men, which will result in improving their physique and health, increasing their efficiency in civil life and thereby constituting a vast economic gain in times of peace."

Result of Hard Study.

The foregoing resolutions are the work of a committee of the association which has been busily engaged since February of 1915 in analyzing all well authenticated information which could be gotten.

Particular attention has been paid to the recommendations of officers of the army and navy, as the committee believes in getting information from experts in military affairs in the same way that they would consult lawyers in legal affairs, doctors in medical affairs, and engineers in engineering affairs.

They believe thoroughly in the patriotism and loyalty of the officers and enlisted men of the national guard, but consider that under the present system it is impossible to make them efficient in the limited time available for their training. Above everything else, they insist that inadequate preparedness is worse than none, because by it the country is lulled into a false sense of security.

HOPE TO CURB WILSON POWER, FEARING WAR

Officials Want to Take Away Right to Break Off Diplomatic Relations.

(Continued from first page.)

tional prerogative of the president to handle foreign policies.

If this work of proselyting among the Republicans produces favorable results, the administration leaders will bring Republican pressure to bear upon the Republican members of the rules committee to join in the framing of a gag rule.

WILSON FORCES FEAR DEFEAT.

The fear of the administration leaders tonight is that the motion to table the warning resolution will be beaten and the question thereby brought before the house on its merits.

The Democrats are so badly split that the president's friends are not certain of swinging a majority in favor of the tabling motion without considerable Republican support.

If the question of warning Americans to shun armed ships should be put squarely up to the house, the indications are that the proposal would prevail, or that it would be rejected by so narrow a margin as to demonstrate the closely divided opinion on the proposition in congress. What the president wants is an overwhelming rejection of the resolution, and his advisers believe that the closest approach to this result can be obtained only by the process of tabling the proposals without debate.

HOPE TO PREVENT BREAK.

The outstanding feature of the struggle up to date is the strong sentiment in both houses in favor of preventing a rupture of diplomatic relations between the United States and Germany.

It was the fear of the Democrats in congress that the president was bent upon a course which would result in a severance of friendly relations with Berlin which produced the whole ruction.

Whatever the precise facts concerning the charge that Mr. Wilson is not averse to precipitating war with Germany, which was aired in the senate last week, there is no doubt that senators and representatives carried this impression of the president's attitude from the famous White House conference two weeks ago tomorrow night.

Warning from Bernstorff.

It is clearly established that Count von Bernstorff, the German ambassador, had informed Secretary of State Lansing a few days previously that in his opinion a severance of diplomatic relations between Washington and Berlin over the question of armed ships would lead eventually to war between the two nations.

Mr. Lansing had expressed the belief that the president would hold Germany to "strict accountability" for the safety of Americans on armed ships even to the point of severing diplomatic relations in the event of the sacrifice of more American lives to the German program of sinking such vessels without warning.

The ambassador expressed the fear that a breach of diplomatic relations would inflame public sentiment in Germany and make it difficult to preserve peace.

PRESS HURT FORD VOYAGE, SAYS JENKIN LLOYD JONES.

Pastor of 'All Souls' Asserts Distorted Reports Cause False Impression of Trip in America.

Yellow journalism was blamed yesterday for the distorted notion Americans had of the Ford peace party's trip to Europe by Jenkin Lloyd Jones, pastor of All Souls' church, who was one of the leaders of the Ford party. Dr. Jones spoke in his pulpit at Abraham Lincoln center. He described Mr. Ford as a great business man and an idealist.

"America needs a European Ford expedition to counteract the fallacy of preparedness," he added. "The courage and valor demanded by the United States now is not that realized in military camps, but the rarer and higher courage that stays out and wages the high warfare of love and peace."

Policies That Proclaim Our Success

THE distinctive designs, the responsible merchandise, the attitude of reliability, the personal service and the integrity offered by the **House of Kirchberg** have established a credence of exclusiveness in the minds of Chicago's oldest families, who have purchased their jewels here for nearly a half century.

THE HOUSE OF
KIRCHBERG
DIAMONDS
FOUNDED 1867
104 N. STATE ST.
One Door North of Washington Street.
Central 4570. Opposite Field's.

Here's the New O-G "Hiawatha"

One of the 200 NEW Ones Shown for Spring Wear TODAY to MEN Who Profit by Knowing that the Line of 5 Dollar Shoes Known to the Finer Trade as the "O-G EUREKA LINE" is

"THE GREATEST LINE OF $5 MEN'S SHOES IN THE U. S."

STRICTLY CUSTOM AND WORTH $6 to $7 ANYWHERE.

$5

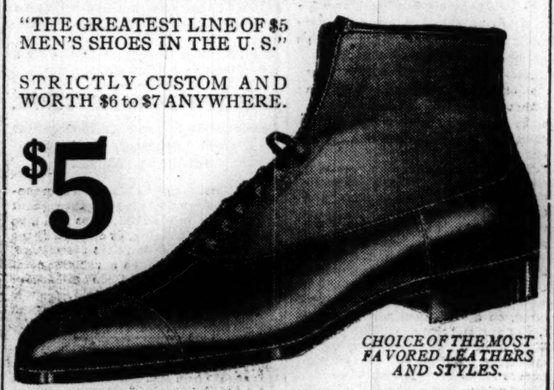

CHOICE OF THE MOST FAVORED LEATHERS AND STYLES.

EVERYTHING IN THE BUSY O-G MEN'S STORES IS TODAY NEW, FRESH, SPRING-LIKE. NO 'HOLDOVERS' ALLOWED AFTER THIS DATE.

"We'll please any man if he'll let us." Try it.

O'CONNOR & GOLDBERG

205 SOUTH STATE STREET, Ground Floor, Republic Bldg.
6 SOUTH CLARK STREET, Just South of Madison
120 WEST VAN BUREN STREET, East of La Salle
1253 MILWAUKEE AVENUE, Close to Ashland

TO RENT

5 Story Building with Basement (48x140)

At the northeast corner of Wabash Avenue and Lake Street. Very reasonable rental. Will remodel or construct new building for responsible tenant.

Apply to Owner or Your Own Broker

ADAM SCHAAF
700-702 West Madison Street
Telephone Monroe 546

JOHN A. COLBY & SONS

129 North Wabash Avenue
Between Washington and Randolph Streets

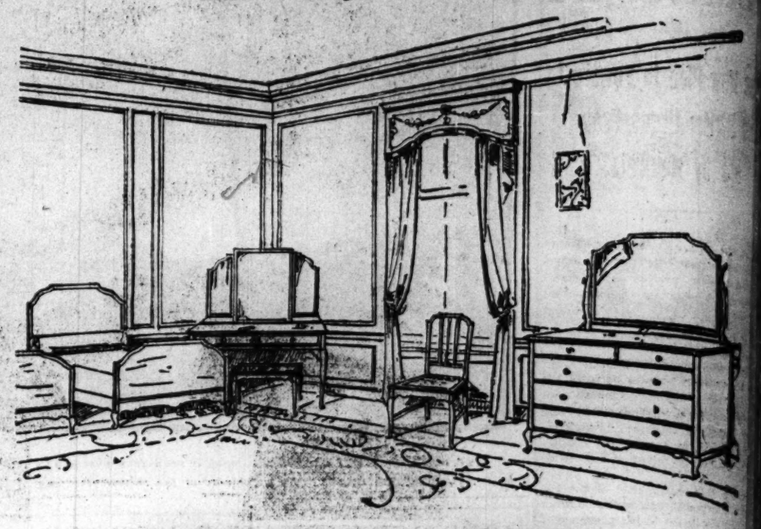

Inaugural Values in American Walnut and Mahogany Bedroom Furniture

in our new location, 129 N. Wabash Avenue, between Washington and Randolph.

We invite you and your friends to visit our new store and see this new and interesting collection of period furniture. Even if you have no thought of buying, come and see the hundreds of beautiful and exclusive pieces now on display.

Moderate priced furniture for the bedroom is a feature with this store.

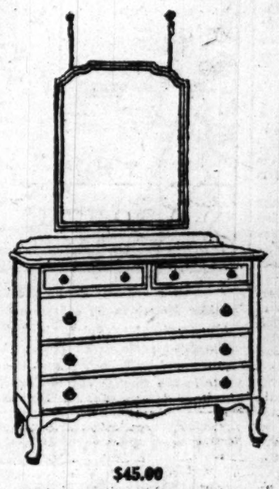

$45.00

$32.50

$39.00

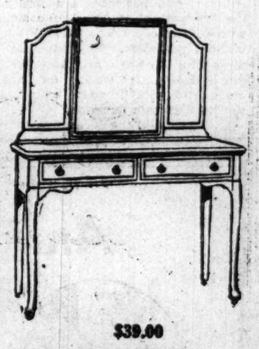

$39.00

We want you to examine the handsome bedroom furniture advertised today and note the very moderate prices. Designed by an authority on old English furniture and made for us by skilled cabinet makers from beautifully matched and figured American walnut or solid Cuban mahogany.

We especially call your attention to the new and beautiful brown tone of the walnut, the quaint mouldings on the mirror frames and the unusual hardware, easy sliding and close fitting drawer work and many other small details that make good furniture, and the unusual variety of pieces from which selections can be made to suit any size bedroom.

Your choice of American Walnut, brown color, or Solid Cuban Mahogany, antique finish, as priced below. Sold in separate pieces.

Beds, full size	$33.50
Beds, twin size	29.50
Chest of Drawers, 38 inches wide, fitted top drawer and large shirt drawer	39.00
Toilet Table, 44 inches long, wide center and swinging side mirrors	39.00
Dresser, 44 inch base, with swinging mirror or hanging wall mirror	45.00
Dresser, 50 inches long, choice of two styles of mirror	55.00
Desk Table, a smart, unusual Desk, 19x42 inch top, with racks for paper, pens, etc.	32.50
Night Table	12.50
Bench	5.00
Rocker	6.50
Chair	5.50

We are displaying in our new stock many other inaugural values in period furniture. We especially invite visitors who are not acquainted with Colby furniture values to visit our store this month.

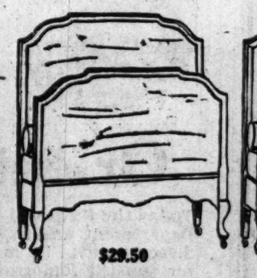

$29.50

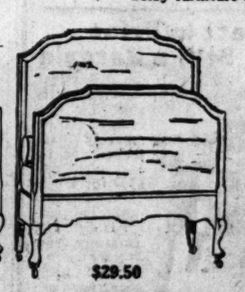

$29.50

$12.50

JOHN A. COLBY & SONS

Furniture Makers Upholsterers Interior Decorators

129 North Wabash Avenue
Between Washington and Randolph Streets

Special Dress Values

During this, our special dress week, we offer values of unusual importance. All new models and new materials—dresses for every occasion specially priced for this week only.

A Few of Our Special Items:

Street and Afternoon Dresses of taffeta and serges in nobby tailored effects. All colors. Remarkable values, at **$25**

Street, Afternoon and Dance Dresses of Georgette crepes, taffetas, satins, plaid silks and crepe de chines, in all sizes, styles and colors. An endless selection of models. Specially priced at **$35**

A remarkable collection of new Spring Models. Especially featured are the new beaded effects. Georgette crepes predominate in fabric for this season. Every color is here. Afternoon and Evening Dresses are included. Hundreds to select from. The values are most unusual. Special values at **$45**

Beautiful Display of Models up to $150

Jerome & Co
208 Michigan Ave.
Between Adams Street and Jackson Blvd.

Beautiful Display of Models up to $150

BERLIN CLAIMS BRITISH ORDERS PROVE ITS CASE

Holds Submarine Has Right to Attack Any Ship Which Is "Armed for Defense."

BY JAMES O'DONNELL BENNETT
[Special wireless dispatch to Chicago Tribune.]

BERLIN, March 5 [via wireless to Sayville]—The British admiralty's recent admission, after continual abnegations, that her merchant ships and those of her allies are armed for "attacks in defense" shows, I am informed from the foreign office, some astonishment.

It is declared here that the Britons have adopted a new idea in the "attack in defense." The opinion is held here that there is no such thing conceivable as a "defensive attack," and it is asserted that a British merchant ship which opens fire before a definite hostile act is committed by a submarine must be considered the attacking party.

It is pointed out by the German officials that the British proceedings are in contradiction of "the fullest assurances that the British merchant vessels will never be used for purposes of attack; that they will never fire unless fired upon, and that they will never, under any circumstances, attack any vessel." These assurances were given by the British ambassador to Washington to the American state department on Aug. 25, 1914, and were published in the German memorandum.

View of German Official.

"I," said one of the high officials of the German foreign office today, "the American people now allow England to deviate from her formal assurances regarding the armament of merchant vessels, then, if it be true that America is the most 'sporting' nation of the world, it must concede to Germany the right to take effective counter measures against the British attacks, more especially as the counter measures which the Germans plan would not contradict the assurances which Germany gave to the United States, which naturally only concerned unarmed ships.

"The British documents which were found on merchant ships in many cases and which have been published give absolute proof that the British merchant ships are no longer peaceful traders. Moreover, if the British merchantman's 'attacks in defense' are based on the shaky assumption that every submarine which approaches is hostile, then it will be impossible for the Germans to comply with what America demands—namely: that the submarine commander warn and search merchant ships before sinking them. Because of this condition it is apparent that the German U-boat, expecting an attack, may, with equal right, fire in self-defense."

GERMANS ANSWER BRITONS.

[BY ASSOCIATED PRESS.]

BERLIN, March 5.—[By wireless.]—In reply to the publication last week by the British admiralty of instructions for the use of armament on merchantmen the following statements are made by "a competent German authority," according to the Overseas news agency:

"For three weeks England attempted to deny the existence of secret orders for the use of armament for offensive purposes. But now the British admiralty apparently is compelled to recognize the accuracy of the German memorandum. This refers to the German decree of last month that armed merchantmen would be treated as warships, to which were attached appendices, one of which gave what was said to be the text of the British admiralty's instructions.]

"The British admiralty states its instructions were issued on Oct. 20, 1915, but the steamship Woodfield, which was being used by the British admiralty as a transport ship, did not leave England until Oct. 26. Nevertheless it had on board instructions dated May 31, 1915. [The Woodfield was sunk in the Mediterranean by a German submarine.] Therefore it is necessary to assume that the so-called orders of Oct. 20 have only now been manufactured. Apparently it also seems advisable, for political reasons, to make these orders more gentle, or, as the British admiralty said, to improve them.

"This authority further states it is not true that the addition to the German prize rules of June, 1914, concedes rights of resistance. The paragraph referred to is:

"'If an armed hostile merchantman offers armed resistance against measures regulated by prize law, resistance must be broken by all means.'

"It is further said that the members of the crew are to be treated as prisoners of war. This is done in order that the crew will not be made to suffer because of obedience to instructions in violation of law which are issued by superiors. The order does not touch the question how to treat an armed merchantman which employs its armament to make an attack. Such procedure, if directed against other merchantmen, is called piracy.

"Attack Every Submarine."

"The new British instructions contain an order to attack every submarine which is sighted. The attempt to call such attacks a measure of defense is pitiful. Furthermore, it is necessary to ask how this order is compatible with the solemn assurance of the British government that British merchantmen shall not fire if not fired at. It may, therefore, be expressly stated that the British admiralty has ordered armed merchantmen to attack every submarine sighted merely on suspicion that the submarine may have hostile intentions. This corroborates the conclusions set forth in the German memorandum, wherein it is said: 'By this it is rendered clear that armed English merchant ships have official permission treacherously to attack German submarines everywhere when they come near them; that is, to wage war against them unscrupulously.'"

DOLES BREAD TO IMPRESS TEXT

Pastor Distributes One Thousand Loaves to Illustrate His Topic, "I Am the Bread of Life."

The text, "I am the bread of life," was given an ocular illustration last evening at the Immanuel Baptist church, Twenty-third street and Michigan avenue, when the Rev. Johnston Myers, following his sermon on the text, handed out 1,000 loaves of bread to his congregation.

The loaves were miniature ones and were donated to Dr. Myers for the occasion by the Schulze baking company. Each tiny loaf was wrapped in tissue paper on which the text was inscribed.

POLICE PROTECT SLATTERYS; NO TROUBLE AT MEETINGS.

Three Attacks on Roman Catholic Church Launched in Crowded Halls of Masonic Temple.

A detail of thirty uniformed policemen and detective sergeants in plain clothes were assigned yesterday to prevent disturbances at a "three ring" attack on the Roman Catholic church.

The attack was made in three halls of the Masonic temple, each of which was packed to the doors. Joseph Slattery and William L. McGee, who say they were former Catholic priests, and Slattery's wife, Mrs. Mary F. Slattery, who says she was a nun in the Enclosed Order of Poor Clares, were the attackers.

GIRL STUDENT'S POEMS READ AT HER FUNERAL SERVICE.

University Heads and Classmates Unite in Tribute to Victim of Scarlet Fever.

Fragments of unfinished poems, plays, and short stories, the work of Miss Margaret Green, a University of Chicago student, were read in Mandel hall yesterday to an audience of 800 of her fellow students, by the Rev. Charles W. Gilkey, pastor of the Hyde Park Baptist church.

The occasion was the girl's funeral services. She died on Friday, the first victim of the scarlet fever epidemic at the university.

"It is one of the bitterest tragedies we can know," said the minister when he had laid down the last of the sheets of manuscript, "that the work of so promising a life should be left undone just as it was started. These bits are unfinished, but they will live, for there is in them the inspiration that makes real literature."

Harry Pratt Judson, president of the university; Marion Talbot, dean of women; Miss Patricia Fyffe, and Mrs. Carroll Pfanstiehl also spoke briefly.

Fear of a scarlet fever epidemic at Northwestern university has led the authorities to institute a daily inspection of all "co-eds" at Willard hall, the largest of the dormitories. No cases have appeared among the women students, but the Phi Kappa Sigma fraternity house has been quarantined.

Fatally Stricken in Store.

Mrs. Edith Freeman, 60 years old, 1226 South Turner avenue, a widow, became ill in the butcher shop of Samuel Samson, 3851 West Twelfth street, Saturday night and died soon after being taken to a nearby drug store. Heart disease was given as the cause.

AUGUSTANA SYNOD SEEKS TO COMPLETE $40,000 FUND.

Pastors in Swedish Evangelical Lutheran Churches Ask $16,000 for Hasselquist Professorship.

The completion of a fund of $40,000 was asked yesterday in the pulpits of the Augustana synod of the Swedish Evangelical Lutheran churches of the United States and Canada, in honor of the one hundredth anniversary of the birth of the Rev. Dr. T. Hasselquist, who died in 1891 and is regarded as the founder of the synod and the most distinguished of the pioneers of the church in America. Dr. Hasselquist was born March 2, 1816, in Sweden, but came to America early in his ministry and devoted his life to the founding of the church.

Previous to yesterday the fund had reached $24,000, so that it was only necessary to raise $16,000 to complete the fund. The money is to be devoted to the establishing of the Hasselquist professorship in the Augustana theological seminary at Rock Island, Ill., where he was president for twenty-eight years. He is buried in Rock Island.

Among the churches he organized was the Swedish Immanuel Evangelical Lutheran church, Sedgwick and Hobbie streets, in 1853.

TIRES OF ACTING MOTHER.

Tired of taking the place of her dead mother, Clara Cohen, 17 years old, 2802 Archer avenue, swallowed a quantity of iodine, according to the police. The girl had been acting as mother to her six smaller brothers and sisters. She is the daughter of Simon Cohen, a shoe dealer.

6 AUTOISTS HURT AS RUNAWAY CAR WRECKS MACHINE

Interurban, Airbrakes Disabled, Dashes Down Hill, Jumps Tracks, Hits Motor.

An interurban electric car whose air brakes had given way plunged down a hill in Blue Island late yesterday afternoon, jumped the track, and crashed into a party of motorists grouped about their stalled machine.

One of the injured, 6 year old Albert Johnson of Blue Island, may die. His left arm was broken and the side of his head was badly crushed.

Mrs. Emil Swanson of Steger, Ill., suffered a broken nose and probable internal injuries. Her condition is reported to be serious. The others who were hurt—all members of the automobile party—are Emil Swanson, Miss Ida Swanson, his sister, who lives at 5206 Ingleside avenue, Mrs. A. Johnson, the injured boy's mother, and August Uttenburg of Steger, the owner of the machine.

All were taken to the St. Francis hospital.

GEORGE A. JOHNSON, HERALD FINANCIAL EDITOR, DIES.

Well Known Writer on Monetary Affairs Succumbs to Shock from Motor Accident Last June.

Dangerous injuries in an automobile accident last June, followed by a nervous breakdown, resulted yesterday in the death of George Albert Johnson, financial editor of the Herald and for twenty years a financial writer on Chicago newspapers.

Mr. Johnson was in ill health for weeks after the automobile accident and last December was compelled to go to Florida in search of health. He returned to his work and this is believed to have been too hasty. He suffered a relapse early yesterday and died within an hour.

Mr. Johnson would have been 43 years old on March 17. He leaves a widow and four children. The funeral services will be held in Mount Olive chapel and the burial at Mount Olive.

"DIP" CAUGHT IN ACT ON CAR.

Edward Bowler, an alleged pickpocket, was arrested yesterday on a crowded Madison street car by Detective Sergts. Otten and Ryan after he is said to have attempted to place his hand in the pocket of a passenger.

CHILD TRAGEDY ENDS IN SUICIDE

Aged Woman, Shocked by Fire, Death in Sexton Home, Kills Self.

FIND PISTOL NEAR BY.

One day last September little Alice Headwald, 6 year old daughter of a Canadian family who lived at 6118 Stewart avenue, went next door to play with the children of William H. Sexton, former corporation counsel, at 6122 Stewart avenue.

Sitting in the living room where the children were playing was Mrs. Kate Jenkins, grandmother of the Sexton children.

"Let's play movin' pitshures," suggested Alice.

Use Matches for Realism.

The Sexton children agreed. To make the pictures more realistic one of the children obtained some matches. Suddenly, before Mrs. Jenkins realized what they were doing, little Alice's dress leaped into flame and her screams brought every one in the house running. Blankets were thrown about the child and she was rolled on the floor, but before the fire was extinguished she had been burned beyond even a fighting chance for life. She died shortly after a doctor reached the house.

The tragedy proved a great shock to members of the Sexton family, but on none did it leave as vivid an impression as on Mrs. Sexton's mother, Mrs. Jenkins. Because of her advanced age—she was 55 years old—Mrs. Jenkins suffered a nervous breakdown. She recovered temporarily, but since the first of the year had been subject to spells of nervous prostration which gradually became worse.

Sees Her at Stairway.

About 9 o'clock yesterday morning Mrs. M. Ferguson, who recently purchased the house from Mrs. Jenkins, happened to be going downstairs when she noticed Mrs. Jenkins sitting at the head of the rear stairs. C. J. Weaver, a roomer, also noticed her when he stepped from his room near the stairs to go to the bathroom to shave.

When Weaver returned to his room about half an hour later he found his bureau drawer had been ransacked. He noticed that his revolver was missing. He ran downstairs and notified Mrs. Ferguson. When told of the missing revolver Mrs. Ferguson immediately thought of Mrs. Jenkins, who had been despondent for several days.

The two ran upstairs and found the door of a room next to that occupied by Weaver locked. Weaver pulled himself up and looked through the transom. Mrs. Jenkins' body lay on the floor, and beside it was the revolver. Neither Mrs. Ferguson nor Weaver had paid any attention to the faint report of the pistol until later, when they recalled having heard a muffled sound.

Children's Week

naturally suggests

The Children's Store

So bountifully stocked with everything that children wear

All So Reasonably Priced

Children's Spring Coats

No. 1—Made of fine worsted—the pattern an attractive overplaid of white, black and green, silk lined throughout, extra collar and cuffs of white linen. Ages 2 to 6 $10.00

No. 2—Made of Hague blue serge, neatly trimmed, with hand scalloped pique collar and cuffs, sateen lined. Ages 2 to 7... $6.75

No. 3—Made with velvet collar and gathered back, of attractive homespuns, overplaids, blue serge and coverts. Ages 2½ to 10..... $10.00

No. 4—Made of fine quality blue serge, also in shepherd checks, attractive homespuns and red paca. Ages 1 to 4..... $5.75

A Charming Array of Children's Bonnets, Hats and Caps

A STARR BEST
MADISON and WABASH
CHICAGO

THE HUB
Henry C. Lytton & Sons
N. E. Corner State and Jackson

$3.85
Shoe Values to $6

Only during this sale you can purchase these shoes with leather or rubber soles and heels, made up in black or dark mahogany tan leathers, at $3.85.

The above is but one of many attractive values offered during this semi-annual clearance at $2.85, $3.85 and $4.85.

Main Floor.

There is a distinctive Foster Shoe for all occasions.

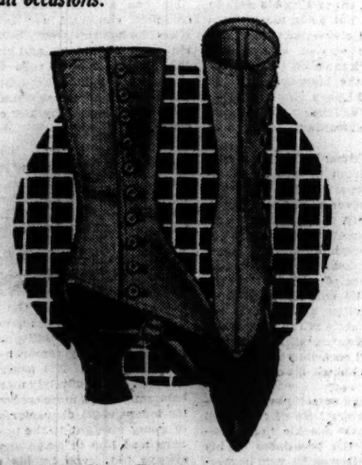

The Foster
Spat Shoe and
Ten Button Spat

One of the newer "Foster" productions is the "Foster" Spat Shoe designed to be worn with the "Foster" Ten Buttoned Spat.

This shoe can be supplied in either Patent or Dull Leathers—The Spat in "Foster" Imported White Broadcloth and in White or Champagne Colored English Box Cloth.

The new "Foster" store at 115 North Wabash Avenue (opposite Field's) will be open about April 1st.

F. E. Foster & Co.
Temporary Location
70 East Randolph Street
Between Wabash and Michigan

It Is Correct if It Bears a Shayne Label

EXCLUSIVE

JOHN T. SHAYNE & COMPANY take pride in announcing that they are exclusive agents for the sale of Knox Millinery in Chicago. A splendid stock of charming creations representing correct spring modes awaits your inspection.

JOHN T. SHAYNE & Co.
Palmer House Corner

OVERLAND LIMITED

For men whose minutes are dollars

Chicago to San Francisco

The fastest and finest long distance train in the world.
(Extra fare $10.00)

Provides every facility for transacting business en route.

Lv. Chicago 7:00 p. m., C. & N. W. Ry. Terminal, (Madison, Canal and Clinton Sts.)

Ar. San Francisco 10:10 a. m., only 2 days and 3 nights en route, via Chicago, Union Pacific & North Western Line

A Full Business Day Saved

For reservations call on or address H. A. GROSS, G. A.

CHICAGO & NORTH WESTERN RAILWAY

143 S. Clark St. (Tel. Randolph 4221) and Passenger Terminal

OL4888

Eno's "Fruit Salt"
(Derivative Compound)

Prevents Indigestion

Don't wait until health-destroying indigestion gets its grip on you. Keep your stomach, liver and bowels in perfect condition with Eno's "Fruit Salt".

This natural laxative is gentle, but sure in action—cleans out poisonous matters and tones the organs. Safe for all—pleasant to take—promptly relieves indigestion, biliousness and headache. Try it—note the quick results.

Sold by all Druggists
Prepared only by J. C. ENO, Ltd., London, S.E. Eng.
Agents for the Continent of America:
Bland & Co., Ltd., TORONTO, CANADA

RESORTS—FOREIGN
Ocean Travel.

The Orient is Open
Though Europe is Closed

Japan and Return Now $300
Quickest time across the Pacific only 10 days Vancouver to Yokohama by Canadian Pacific luxurious Liners

Empress of Russia
Empress of Asia

See the Sacred Mountain of Fujiyama, the Land of Geishas, Flowers, and Festivals.

Peking

Shanghai, Hong Kong, Manila (and Honolulu one way if desired) for $307.50 by overland route with stopover privileges through Japan, Korea and Eastern China to Nanking and Shanghai, or vice versa.

Steamship Fare excluding Peking
Now Only $337.50

Our offices at each port give prompt, expert, personal attention to all matters pertaining to travel. Tickets, reservations, etc., to or from all parts of the world.

H. M. MacCallum, General Agent
Telephone Wabash 3200
224 So. Clark St. Chicago, Ill.

CANADIAN PACIFIC
OCEAN SERVICES

ANCHOR LINE
ROYAL MAIL
Steamships
SAILING
Regularly

to and from
New York and Glasgow
Calling at Liverpool
Transylvania, Tuscania (New Twin.) 20,000 tns. Displ.
The Large, Modern Twin-Screw Steamers
Cameronia—California—Caledonia—Columbia
CAMERONIA .....MARCH 18
TUSCANIA .....APRIL 1
CALIFORNIA.....APRIL 8
For Books of Tours, Rates, etc., apply to ANCHOR LINE
S. E. cor. Randolph & Dearborn Sts., Chicago
Phone Central 2681

FRENCH LINE
EXPRESS POSTAL SERVICE
BORDEAUX—PARIS—LONDON
"Southerly Route to Europe"
*S. S. CHICAGO.....Sat., March 11
†S. S. LA TOURAINE.....Sat., March 18
*One Class Cabin. †First and Second Cabin.
MAURICE W. KORMINSKI, G. W. A.
139 N. Dearborn St. Phone Central 2332

SUBSCRIBE FOR THE TRIBUNE

ADVERTISE IN THE TRIBUNE.

The Chicago Tribune.

THE WORLD'S GREATEST NEWSPAPER.

FOUNDED JUNE 10, 1847.

ENTERED AS SECOND CLASS MATTER JUNE 8, 1908, AT THE POSTOFFICE AT CHICAGO, ILL., UNDER ACT OF MARCH 3, 1879.

All unsolicited articles, manuscripts, letters, and pictures sent to "The Tribune" are sent at the owner's risk, and the Tribune company expressly repudiates any liability or responsibility for their safe custody or return.

MONDAY, MARCH 6, 1916.

"Our Country! In her intercourse with foreign nations may she always be in the right; but our country, right or wrong."
—Stephen Decatur.

INVESTIGATING ALL THE SALOONS

For reasons which will seem inadequate to the wets the city council finance committee has refused to give the council commission on the liquor traffic money to see what the boys in the back room will have.

This refusal threatens to end the usefulness of the commission. Ald. Toman, the chairman, says that unless the council makes an appropriation of $10,000 for the saloon survey the investigation might as well be dropped.

The investigators are not inexperienced amateurs. Mayor Thompson's sagacity in appointing them has been commented upon frequently. Nearly all of them know something about saloons. The commission is conspicuously wet, which, we take it, means that its members make it a habit to get 15 or 25 cents' worth of information from time to time on their own account and at their own expense.

Their motto is efficiency first, and Ald. Toman said that it was the desire to visit every saloon in Chicago. For this purpose a $10,000 appropriation was little enough. It would have meant a little less than $1.50 for each saloon, and on less than that it is not possible to face the free lunch without embarrassment. Investigators with a proper pride would not make the bartender mop the bar for less than that.

If the city is to have an investigation of its saloons by such a commission the inquiry ought to be a thorough one. The investigators might visit all but one saloon and find all good, only to discover that the neglected place was bad.

The rum commission cannot be upon sure ground in making its report unless the saloon survey has embraced all licensed houses, and the rum commissioners want to make a thorough report after a thorough investigation. If the city will not give the investigators $10,000 for this purpose they ought to resign. It is the only thing they can do to preserve their self-respect. Field work of this sort cannot be done for much less than $1.50 per saloon. It is out of the question. There are too many boys in the back room.

In an investigation of this sort there is only one safe procedure. In rum, do as the rummies do. No other method would be satisfactory, and for it $10,000 was little enough. We advise the commission to commit suicide as a rebuke to a city which does not want to learn the truth.

PERMISSIBLE VIOLENCE IN THE MOVIES.

The uses that may be made of a bottle upon the bean of a movie actor, with the consent of the censorship, have been observed in some obscuration of perception at first, but with a gradually clearing vision.

It was confusing to find in one show place which produced a romance and then a comic that it was not permissible for the hero of the romance to save the heroine from the clutches of the villain by putting a whisky bottle to the certainly noble purpose of beaning the villain.

Surely if ever a whisky bottle could serve humanity it would be in laying open the scalp of a dastardly wretch who would put foul and compelling hands upon a fair girl. But at the precise moment when the spectators might see that the noble Claude had caved in the dome of the rascal who deserved to be thus ruined by whisky in a hard container, something happened. The hero raised the bottle, but nothing more was permitted the sight of the spectators until the gratifying picture of the rascal stretched upon his back indicated that all was well. He might have been beaned, he might have had a touch of acute indigestion, or he might have yielded swooningly to remorse, but he was done for.

We presume that, the act being one of violence, it could not be shown, not even if the hero were actuated by the highest motives. Violence, when censorship guards the movies, must be suppressed. The hero ought to have appealed to the rascal's better nature.

That theory we accept as a piece of fine idealism to which both the young and adults ought to aspire, but, having accepted it, we are introduced to the comic, in which the hero, wishing to register impatience and dislike of vulgar laughter, breaks a gin bottle upon the head of a scoffer.

This act of pardonable resentment we get in all its details. The bottle comes down upon the head of the victim. It flies into pieces. The victim rolls his eyes, opens wide his mouth to gasp for breath, throws up his hands, and sinks quivering behind the bar.

Thereupon censorship tends to mystification, but, as we said, there is a gradual clearing up of the vision. The second beaning was in a playful spirit. In the first employment of the bottle there was a deadly purpose to rescue a maiden in distress. We do not gather that the censors thought she ought not to be rescued. Very likely they thought it was none of their business whether she was rescued or not. They were concerned merely with seeing that she was saved in a seemly manner, without any rough stuff.

But in the second use of the bottle there was no purpose other than to serve the comic spirit. Violence must always ask: "Can't you take a joke?" As we begin to understand the intelligence back of censorship we become more reconciled to it.

SACRIFICING THE CITY TO THE NATION.

The American city is always getting itself sacrificed to national politics, because our mayors are rarely satisfied with their jobs. They want to extend their influence into national and state affairs. Mayor Thompson is now after a national committeemanship, and he is building up his political machine with an eye to that post. It is not at all strange. When a man has found sufficient backing and has organized it, it seems a pity not to use it for greater things than running a city government.

But the city usually gets left. If the city council organizes itself as Mayor Thompson wishes, along party lines, it will be along national party lines. And if aldermen are elected because they do or do not believe in a high protective tariff their deliberations on the garbage question and on traction problems will be determined on a basis of national party solidarity.

As long as mayors use the cities as hotbeds from which they may sprout into national figures, efficient municipal government is practically impossible.

PASS THE CHAMBERLAIN BILL.

Senator Chamberlain's defense measure has been reported out by his committee on military affairs and should be passed without delay. It is the nearest to adequate of any bill before congress, and should not be reduced or mutilated by any compromise with the Hay plans in the house. If congress at such a time as this will follow Hay it is not following the sentiment of the country.

Senator Chamberlain has a better grasp of our military problems and needs than any man in congress whose views are known to THE TRIBUNE, and while he is too well informed to claim perfection for his measure, and, in fact, favors universal military service, for which he has had the courage to introduce a bill at this session, he claims with justice that his regular army bill is founded on the best professional judgment, and that it will substantially improve our military defenses.

The bill calls for a regular force with the colors in peace of 178,000, with a war strength of 250,000. This continues the dubious plan of expanding in units in war, thus reducing their efficiency, but the increase under the new law would be only one-third instead of two, as under our present impossible system. If it proves to be possible to create an available reserve the weakness of this plan will be greatly diminished, and Senator Chamberlain, by providing for a short term with the colors and a longer in reserve, opens the way for this reform.

By the proposed increase the mobile army can be reorganized on much more efficient lines, conforming to war conditions. At present it has virtually no organization for war, but, as has been said, is only a constabulary. Organization and training in higher units, brigades, and divisions is absolutely essential to war efficiency, and this will be made possible by the proposed law.

A reserve of officers is provided for, the national guard appropriation is increased, and provision is made for other volunteer organizations in congressional districts.

Details need not be discussed here. It is hoped the measure will receive the solid support of the Republicans in the house, which will insure that it is not subjected to the manhandling of Hay in a conference committee. This is not a partisan measure. It may well be considered an emergency measure, and it represents the minimum of our requirements. This is no time for congress to suffer the notions of men like Hay, who are chiefly responsible for the inadequacies of our land defense. It is a time for vigorous and thorough action.

CULTURENE.

Life is being made easier for us every day. The literary page informs us that any one can now learn, by expending a couple of evenings and a couple of dollars, all he need know about the modern drama. It is no longer necessary to waste good time reading Ibsen and Strindberg or Sudermann, and we are not compelled to force ourselves through volumes of Shaw. We get the plots and we have a chance to read the quotable lines and two nights of hard study will provide us with the knowledge indispensable to any cultured person.

This sort of personally conducted tour through the land of culture is extremely popular in America, just as popular, in fact, as the personally conducted tours in Europe before the war. Guide book in hand, we dash from celebrated art object to celebrated literary object, and if our memories are good we can talk about them afterward.

The desirable thing in this country is to know about things rather than to know them. It is easier to take some one else's word about their merit than to find out for ourselves.

Literary and artistic guide books are well enough if they are used right. From them you can judge what you will probably like from what will be fruitless. They tell you the means of enjoyment. But our culture seeking has led us to forget the end in a passionate adoption of the means. The literary guide book is with us an end in itself. It can make a highbrow in sixty days. It is the glory of the culturene.

OFFICE AMENITIES.

B. L. T., who from his column with unerring shaft can always shoot a feather from the bird of truth, gives to the president the formidable support of his approval in the present crisis. The president, he decides, "deserved the vote of confidence" given him by the senate, "for in our bigoted and prejudiced opinion, he is right in his position."

Which would seem to indicate that in respect to international law B. L. T. is in the same case as he has admitted himself to be respecting the drama. That is, he doesn't know much about the law, but he knows what he likes. Most of the supporters of the president are like him.

Editorial of the Day.

PLAYS OF THE FUTURE.

[From the New York Sun.]

The American theater may expect little from the dramatists of Europe for some years to come. Conditions will not be sufficiently settled to inspire the European playwrights to the treatment of topics which might usually interest them, and there is no reason to believe that the plays on the subject of the war sufficiently important to be interesting to other countries than those engaged in the struggle will be produced before some years have passed.

Germany seems the only country whose playwrights are using the war as a theme of continual activity. Within half a year this city has seen five such plays. They show the effect of hasty preparation for a public interested in the adventures of their troops in remote regions. Singularly enough for a country which has seen so much of the tragedy of the struggle, these pieces are often comic.

English plays dealing with the war have made no attempt to approach the scenes of battle. Either they have their locale in England with the war used only as a motive or the war serves as a remote background. Such actual scenes of war as the German pieces on the subject reproduce are not attempted. These plays, although one or two concerned with "spies" have been popular in London, have not been appreciated in this country.

In France there have been few plays dealing with the war. Most of the noted dramatists are at the front. Evidently the problem of supplying to the stage plays concerned with the overwhelming question has not yet interested those dramatists who might be able to undertake the task. Indeed, from some important sources there have been protests against the use of the war at this time as a theme for dramatic writing.

The few attempts to make use of the topic by American writers have been too insignificant and too obviously mechanical to inspire any respect or even to create any degree of interest.

A LINE O' TYPE OR TWO.

Motto: How to the Line, let the quips fall where they may.

1916.

WHEN Freedom, who was growing stout,
Unfurled her standard to the air,
She cut the stars of glory out,
And set "EXPEDIENCY" there.

RATIOCINATION makes strange bedfellows. Mr. Bryan and some of his most caustic critics are today under one coverlet.

"WE have only done like the ostrich," says Sen. Jones, coining a new metaphor, "and in the face of danger have covered our heads in the sand." Singularly none of the sand seems to have got into the senator's craw.

Unqualified.

Sir: A special from La Crosse, Wis., relates: "Fire early today in the Halloway block caused $50,000 loss and drove eight women into the street in nighties. Two firemen were dangerously hurt by falling from a ladder."

A La Crosse fireman could never hold a busman's job in London. Eh? B. McG.

WE indorse everything said about Edwin Balmer and his "1917?"; but we will leave it to Edwin if the man who wrote the page ad about it in Saturday's Trib ought not to have written the story.

JAKE IS RIGHT THERE.

[From the Regan, N. D., Headlight.]

Jake Schmidt of Wilton has the proper feeling buried deep in his breast. Jake attended the Leap Year Ball all decked out in evening dress, and it seems that he was the only gentleman who honored the occasion by so doing. Upon inquiry, Jake informed the questioners that he had soiled his best trousers the evening before when he got connected with the syrup pail. "And anyway, if I were going to attend a banquet given by President Wilson in Washington, naturally I would wear evening dress, and why should I not honor my home people as well." Jake has the proper spirit.

WHILE the mission of this Obelisk of Omniscience is to divert and edify, and to illuminate the subject of international law, perhaps its most beneficent side line is restoring long lost wanderers to their doting relatives. This has happened a number of times, so we feel we have not l. in v.

A Large Order, Worthy of Hercules.

Sir: I wish you would take the matter up and make it impossible to say "humans" and "blame it on," and to misuse the word "liable" in the United States, Canada, and Mexico. BLAISE.

THE Southern Trust and Savings bank of San Diego, Cal., offers to protect "the parsimony left by a loving father or mother for the benefit of their children."

MR. BORAH refers to the senate as "the highest legislative body in the world." But Mr. Wilson's "tall motives" exceed it.

School Days, 1925.

As kids we thought it rather tough
To learn that awful hist'ry stuff.
The names of battles and their dates
Would never stick within our pates.
But, those who follow us, poor lads,
Will get it harder than their dads.

I stumbled, flopped, and floundered through
Prague, Malplaquet, and Waterloo;
But Ypres, Pfoegsteert, Czernowitz,
Would give the ablest linguist fits.
Przemysl, Soissons, Seddul-Behr
'S enough to make one tear his hair!

I thank the Lord for saving me
From Dvinsk, Minsk, Pinsk, Gallipoli,
Novo-Georgievsk, Ivangorod,
Kiaochau, Erzerum—I quit, I'm blowed!
Shiloh, Antietam, and Bull Run—
Learning them now would just be fun.
BUNCQUE.

"MILKERS Must Wash Hands and Udders." Fremont, Neb., Tribune.

Meaning, perhaps, "Milkers should wash hands, udders must."

"THE Wilson tango is unpatriotic," declares the Ella Flagg Young club. Worse than that, ladies, it is old stuff. It was a middle-aged wheeze a year ago.

NEUTRALITY AND RESPONSIBILITY.

(From the New Republic.)

THE President is justified, not because the point in controversy is of decisive importance, but because a belligerent cannot force a neutral nation to surrender acknowledged rights without threatening the neutral's independence. That is what Germany is doing. She is trying to force this country into a position which Great Britain could only regard as unfriendly and unneutral; and her object in so doing is to subvert a whole system of marine law the perpetuity of which, or of something corresponding thereto, is as essential to American as it is to British independence. It is difficult to make Americans understand the gravity of the issue, because it does not appear on the surface and because they have always confused neutrality with irresponsibility. They were willing to enjoy rights under international law without being prepared to fight for those rights if challenged or imperiled. If the people should not sustain the President in his present attitude, the cup of national humiliation would be deep and bitter.

FITZGERALD, in Omar, speaks of the Sev'n Seas. Probably the Seven are any Seven you may choose. Polar explorers would include the Arctic and Antarctic.

More Old Stuff.

[Col. Ingersoll, in nominating James G. Blaine.]

The Republicans of the United States want a man who knows that this government should protect every citizen, at home or abroad; who knows that any government that will not defend its defenders, and protect its protectors, is a disgrace to the map of the world.

IN the golden days of Bill Nye and Josh Billings this would have been esteemed a corking wheeze: An Ohio manufacturer of rolling pins advertises, "Instant hit in every home."

"MY DEAR, YOU SHOULD HAVE SEEN HER!"

[Received by an artist.]

Dear Sirs: Seeing your advertisement in the evening paper seeking lady models, I thought I would write. I am a young lady who has done this work before, and I know I would please you people very much. If I had a photograph of my self at my present age I would enclose it, but seeing that I have not, I will here by describe myself. I am a young lady five feet six inches (5 feet 6 inches) tall and on the brunette type. Hair, dark brown and very long, the length of it is, from the scalp to my knees which is, forty-five inches (45 inches) Complexion, very white Eyes, dark and large fringed with long black lashes and arched with thick black eyebrows. Nose, small and straight. Mouth, small with well formed lips, you might say perfect lips. Teeth white and very pretty. Chin, small. Ears, small. My face taken as a whole, (now you must remember I am giving you a full description of myself) contains four (4) very beautiful dimples, one in my right cheek very large and deep, number two (2) in my left cheek large, number three (3) in my left cheek small, number four (4) in my chin to the right is also small. Face, round and small. Neck and shoulders, broad and well developed. Bust, thirty six inches (36) inches. Waist measure, twenty one inches (21 inches). Hips, large and well rounded. Limbs, very shapely. Feet, small with very high instep and wares a three and one half (3½) slipper. I am a young lady well-bred of good moral parents and well educated. Hoping to hear from you soon, I remain, etc,

"BATHING alone will not keep you clean."—Great Western Employes' Magazine.

Still, with the aid of a long-handled brush, one can do a great deal.

NO one has offered to fill this column April First. Modesty?

TWISTING the proverb a bit—

EXPEDIENCY is the first law of nature.
B. L. T.

How to Keep Well. By Dr. W. A. Evans.

Questions pertinent to hygiene, sanitation, and prevention of disease, if matters of general interest, will be answered in this column. Where space will not permit or the subject is not suitable, letters will be personally answered, subject to proper limitations and where a stamped, addressed envelope is inclosed. Dr. Evans will not make diagnoses or prescribe for individual diseases. Requests for such service cannot be answered.

[Copyright: 1916: By Dr. W. A. Evans.]

BIRTH REGISTRATION.

WE advise all who read this column to read the articles about care of babies which will appear in the papers during this week. Articles about babies will appear in all the papers. It is a good guess that the papers printed in languages other than English will carry articles for the benefit of families who do not read English or who prefer to read their own papers.

A part of the plan is to have a number of days. The suggestion is that one day be called flag day. The object of flag day is to attract attention. Some of the articles printed on flag day will tell how a baby should be protected against pneumonia and colds. Another day is to be called school day. On this day the school children especially are told of methods for the care of babies.

Another day is called father's day. This may sound strange, since it is not considered that fathers have anything to do with the care of babies. The American father leaves all questions of baby care to the mother, but not so in the foreign families among us. In these families the mother follows the decisions of the father even in matters of baby care.

Tomorrow's story will give the result of interviews with infant welfare nurses. What they say on this subject those who have had experience in baby care in a metropolitan city know to be true.

The weather may be good enough to permit of an outing day. Many babies have been in badly ventilated rooms for several months. A systematized effort to get these babies into the open air for a day would be helpful.

Visiting day is planned for another group of people. It is for the benefit of those who know little of what is being done. On visiting day people are asked to visit the infant welfare stations, milk stations, baby hospitals, nurseries, crèches, and dispensaries.

And, lastly, there is birth registration day. On this day attention is to be concentrated on the advantage of birth registration. In no state is birth registration perfect. In some it is very imperfect. In some it is estimated that 98 per cent of the babies are registered. In others not over 20 per cent are entered on the books.

An unregistered baby in later life may have trouble in establishing his right to marry, to inherit property, to go to work, to attend or to quit school. He may even have trouble in establishing his citizenship or the fact that he is a legitimate child. Perhaps before many years a man cannot get a passport or get a certificate of citizenship without showing his birth certificate.

The impression prevails that it is the duty of the physician or the midwife who attends a woman in confinement to register the birth. This is true, but the law requires that parents attend to the registration unless they know that the physician or the midwife has done so. In many cases the child is born without the services of either a physician or a midwife. The children's bureau found that in Johnstown, Pa., 20 per cent of the babies were not registered. The reason was that a large percentage of the women went through confinement without any care except that of neighbors.

Parents are required to register births. Some laws even require a landlord to see that babies born on their property are recorded.

CRADLE HEAD.

Mrs. M. E. T. writes: "My baby is 6 weeks old. At 3 weeks his head became thick with 'cradle head'; looks like thick dandruff; also in his eyebrows. I oil and comb it out, but it does not seem to get better.

"Will you please state the cause in the first place and suggest some treatment?"

REPLY.

Cradle head, known by many names, is an evidence that the baby is not being fed properly. Cleaning the head with grease, cold cream, and, in some cases, with soap and water, is all that need be done locally. I presume your milk is too rich. If so, you need to drink more water. Give the baby a few spoons of water just before he nurses. You will be wise if you get the help of your physician in working this out.

PALATE IN THE WAY.

L. J. M. writes: "What do you think is the cause of and remedy for snoring with closed mouth? The palate seems to relax and drop down just as I am 'dropping off' to sleep. Throat and nose perfectly clear and health good. Fine ventilation in bedroom."

REPLY.

You have stated the cause. The conformation of your pharynx is such that your palate "gets in the way" when you sleep with your mouth closed or almost closed. Can you learn to sleep on your side?

THERE IS DANGER.

M. L. A. writes: "Is there any danger when a lady has Bright's disease and becomes pregnant of losing her life to let the pregnancy go on? Could you advise me the safest way? I suffer something terrible."

REPLY.

A pregnant woman developing Bright's disease is in danger. She should get good medical advice and follow it.

FROZEN BEEF.

L. H. B. Jr. writes: "Will you give a word as to the nutritive value of frozen beef as compared with fresh beef when either broiled or roasted?"

REPLY.

Freezing does not diminish the nutritive qualities of beef.

IN DANGER.

G. B. A. writes: "A dear friend has had kidney trouble for years, and of late bloat in the body and limbs. I am getting anxious and afraid it may be fatal soon. Do you think she is in a dangerous state?"

REPLY.

Yes.

LA MARQUISE DE FONTENOY.

[Copyright: 1916: By the Brentwood Company.]

SIR EDWARD GREY may be congratulated on securing the services of Lord Newton as undersecretary of state for foreign affairs, in the place of Lord Robert Cecil, who has been promoted to a seat in the cabinet as minister of war trade and blockade. For not only has Lord Newton refused to accept the salary of $10,000 a year attached to the post, expressing his wish to serve for nothing, but he is, moreover, a very brilliant and clever man, formerly in the diplomatic service, and who is particularly well known on this side of the Atlantic as the biographer of his former chief, Lord Lyons, England's representative at Washington during the civil war, and afterwards ambassador at Paris.

Moreover, Sir Edward Grey has suffered until now from having no representative of his department in the house of lords, and whenever he had occasion to make any statement to the upper chamber, or to offer explanations, he was obliged to do so through the Marquesses of Crewe or of Lansdowne, who, not being permanently connected with the foreign office, could not be entirely abreast on all its views, activities, and policies. As undersecretary of state of the foreign department, Lord Newton will be able to speak for it on all occasions in the upper chamber with full knowledge of the facts.

Lord Newton has sometimes been described as the Labouchere of the house of lords, owing to the sparkle, the unconventionality, and the breeziness of his clever speeches. It was he who immortalized his friend, Lord Rosebery, by describing him as "a sort of political prima donna." That he has any lofty ideas as to the value of the house of lords would not appear from his utterances, for he once described it as "infinitely the most good natured and long suffering assembly in existence—a place where the biggest bore might die without ever discovering that he was anything but the most acceptable speaker in the house," while on another occasion he stigmatized it as "a sort of hybrid between a registry office and a debating society."

Lord Newton, although only the second peer of his line, is head of the ancient and very wealthy house of Legh, in Lancashire, which has been in possession of its estate of Lyme park, in that county, since the reign of Edward I. Indeed, the bedstead on which Edward the Black Prince slept when he stayed at Lyme as the guest of Sir Peter Legh, who distinguished himself at the battle of Poitiers, figures among the relics of the place, while the bedstead used in turn by Queen Elisabeth, Mary Queen of Scots, Charles I., and James I., when visiting Lyme, forms part and parcel of the furniture of the mansion.

The vast and picturesque park is one of the most attractive in England, having been left entirely to nature for centuries, and the untrodden thicket and bracken wastes contain vast herds of red deer and some white cattle.

Lord Newton has been a member of the Jockey club since 1881, raced purely for sport, never troubling himself with any betting considerations, and narrowly escaped winning the Derby in 1878. Of late his colors have not been seen on the turf.

Of middle height, with once fair, now grayish hair, and a rather pale, clever looking face, Lord Newton is a Conservative. He has, however, but little regard for party discipline, having always refused to sacrifice any of his principles or prejudices. Thus on one memorable occasion, apostrophizing his leader, the Marquis of Lansdowne, in the house of lords, he exclaimed, "We have the most profound admiration for your character, we respect you as a man, as a husband, and as a father. But as regards your orders, we propose to act in a precisely different direction."

He has always manifested the most complete contempt for Lord Haldane, whom he has repeatedly held up to public ridicule and obloquy, and his presence at the foreign office will relieve that department of the charges brought against it to the effect that it permitted itself to be unduly influenced by the ex-lord chancellor.

Another object of his particular prejudice is Sir Thomas Lipton, and few who heard it will forget his bitter attack in the house of lords upon Sir Thomas in connection with the army canteen scandals two years ago.

Lord Newton and his wife stand particularly high in the favor of King George and Queen Mary, who always enjoy the unconventionality and the breeziness of his utterances. He has none of the recklessness and unreliability which so often marred the witty remarks and writings of Labouchere. His assertions, consequently, carry infinitely more weight, and command much more credence, and when his independent character and his habit of going straight to the point in what he says lead him to make any charge, it is always felt, even by his political foes, that he has ample grounds for his accusations.

With the death of the old Duchesse d'Isly in Paris at her mansion in the Place des Etats-Unis, there disappears from the roster of the Gallic aristocracy a ducal title that commemorates one of the greatest victories of France in Algeria, and which was bestowed by King Louis Philippe upon Marshal Bugeaud de la Piconnerie, after the battle of Isly, in August, 1844. He well deserved the honor. For France is indebted to him almost entirely for her possession of Algeria, the conquest of which he not only began but also completed. He was a man of much constructive genius, and as governor general of the new colony showed almost as much cleverness and resourcefulness in organizing its civil administration and in developing its agricultural possibilities as he had in defeating the Emir Abd-el-Kader.

A veteran of the Napoleonic wars in the early part of the nineteenth century, the one dark page of his career was his conduct as jailer of the Royal Duchess de Berry, which led to his being challenged to a duel by a member of the chamber of deputies of the name of Dulong, whom he killed.

In 1849 he was invited to be a candidate for the presidency of France, in opposition to Louis Napoleon, but declined, and died shortly afterwards, being succeeded by his only son, who himself passed away in 1868, leaving a childless widow of the noble house of Calley de St. Paul.

Prince Leon Galitzine, who has just passed away at Petrograd, was the head of this illustrious and historic house of the Muscovite aristocracy. He looked the part. For he was a perfect giant in stature, built like a Hercules, and although he carried himself splendidly, was the most amiable, unaffected, and simple mannered of men.

JOB'S DISCOMFORTER.

[From Punch (Copyright).]

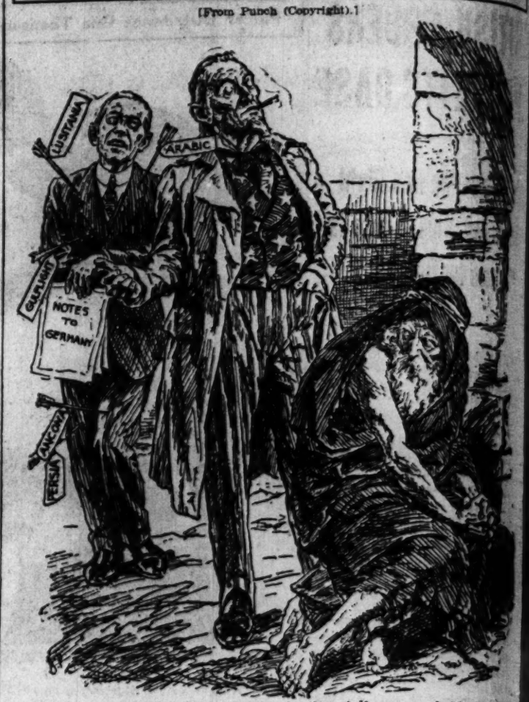

Uncle Sam (to Job)—Say, Patriarch, they tell me you hold the world record for patience. Wal, we claim to have got a man here that can knock spots off you. (Punch was rebuked by English newspapers for this cartoon.)

The Legal Friend of the People.

Letters for this department must be signed with names and addresses of the writer.

LAWS ON USES OF CONTRACEPTIVES.

Chicago, Feb. 28.—[To the Legal Friend of the People.]—In 1910 there was a law in New York state forbidding the sale, description, and distribution of devices for the prevention of conception. Is that law still in force? Are there other states with the same law? Is there a federal law covering the same points? I am not asking from any flippant or commercial motive, and would greatly appreciate your information. E. J. K.

The New York law to which you refer is still in effect. There are a great many other states with the same sort of a law in effect, among which is Illinois. There is a federal law on the same subject prohibiting the distribution, sale, or advertising of such devices through the United States mail. The Illinois law is as follows:

"If any druggist, dealer in medicine, or other person, sells to any person any drug or medicine, known or presumed to be ecbolic or abortifacient, except upon the written prescription of some well known and respectable practicing physician. . . . shall for each offense be fined not less than $50 nor more than $500 or be confined in the county jail not less than thirty days nor more than six months, or both. . . ."

"Whoever advertises, prints, publishes, distributes, or circulates, or causes to be advertised, printed, published, distributed, or circulated any pamphlet, printed paper, book, newspaper, notice, advertisement, or reference, containing words or language giving or conveying any notice, hint, or reference to any person, or to the name of any person, real or fictitious, from whom, or to any place, house, shop, or office where any poison, drug, mixture, preparation, medicine, or noxious thing, or instrument, or means whatever, or any advice, information, direction, or knowledge may be obtained for the purpose of causing or procuring the miscarriage of any woman pregnant with child, shall be punished by imprisonment not exceeding three years, or fined not exceeding $1,000. (See Hurd's Revised Statute Illinois, 1913, page 795, paragraphs 4 and 6.)

TRIBUNE LAW DEPARTMENT.

TENANT MUST SURRENDER KEYS.

Chicago, Feb. 29.—[To the Legal Friend of the People.]—Can tenants hold keys to house if they move of their own accord before their month is up? If so, are they responsible for any damage done the property, such as freezing of water pipes or broken windows? No lease was made. J. M.

When the tenant voluntarily abandons the premises rented before the expiration of the term said tenant must surrender all keys to the landlord. Failure to do so will render the tenant liable for all damages resulting from such wrongful retention of the keys.

TRIBUNE LAW DEPARTMENT.

LANDLORD MAY SEIZE PERSONAL PROPERTY.

Chicago, Feb. 28.—[To the Legal Friend of the People.]—I am a tenant of five rooms in a furnished room house, occupied by my wife and child as well as myself. At present the rent is in arrears and we are fearful of being dispossessed and our baggage and personal effects seized. Can the landlord, unless he sue through the courts, of his own act, remove and family out of the rooms, at the same time holding our goods until we make a settlement of all our debt to him? In case he can, is he privileged to advertise and sell the goods to cover his claim, and in what length of time after he has possession? If he must act through the courts, and does, how should I look in the proceedings and in which court? I. P.

Under what is known as the distress warrant the landlord may seize the personal property which you have in the place and hold you so, but, before selling same, he must serve you with a summons to appear in court.

TRIBUNE LAW DEPARTMENT.

MANDAMUSING THE STATE'S ATTORNEY.

Chicago, March 1.—[To the Legal Friend of the People.]—Will a writ of mandamus lie against a state's attorney when he has refused to perform his official duty? C. H. I.

Whether the writ of mandamus lies against a state's attorney who refuses to perform his official duty depends entirely upon the nature of the duty neglected. If the duty was a mandatory one, in which the law allowed him no discretion but compelled him to act, the writ would lie. If the duty were one in which the law allowed him official discretion the writ would not lie.

TRIBUNE LAW DEPARTMENT.

VOICE OF THE PEOPLE.

THE VOICE OF ALDIS IS FOR WAR.

Chicago, March 5.—[Editor of the Tribune.]—In your Sunday's editorial, "Dinner Table Valor" you state concerning discussions upon war "but upon a little inquiry into this drawing room militancy, it is almost invariably discovered that the militants are not at all in favor of getting into the trenches themselves or letting their sons or husbands undergo the agonies of war. . . . If our dinner table militants (male) will enlist," etc.

This shows the tone of your Sunday editorial. It is untrue in fact, surely no argument to the question of war, and in bad taste. It has the same crude non sequitur that used to obtain in arguments against socialism when the argument consisted in statements that one of your editors, then a Socialist, and others indulged themselves in various expensive luxuries. The individual's life had nothing to do with the pros and cons of socialism. To use it in this fashion was no argument to the question of socialism and in bad taste. And exactly so was your editorial of Sunday.

But I am also inclined to doubt the truth of the implication of cowardice in "diners out" and in "drawing-room circles." Many of the editorial writers on your paper are "diners out" and habitues of "drawing-room circles." Now I am inclined to believe that they would fight freely for their country either against any European power where they do not want war, or against Mexico where, I understand, they do. And this in spite of the pleasant dinners at which one meets them.

Is it not unfortunate to hold up that class and specialize in attacks on it? And has not that class generally been rather prompt in enlisting and doing its share in all wars? To hold up to the public the seriousness of war, the great and awful sacrifices involved, and the necessity for preparation and grave forethought, is well the part of "The World's Greatest Newspaper."

But cynical innuendoes directed against any especial class, disbelief in ideals and unselfishness, and the tu quoque blunderbuss of personal argument are not worthy. You are too big a paper to print such a small editorial.

ARTHUR T. ALDIS.

COTTON AND HUMAN LIFE.

Chicago, March 4.—[Editor of The Tribune.]—Permit me to suggest that Senator Lodge about two weeks ago forestalled the answer to your inquiry as to "Mr. Wilson's Vision" when he said the average American is able to distinguish between the confiscation of a bale of cotton and the taking of a human life. J. McR.

WHAT WILL CAUSE WAR.

Madison, Wis., March 3.—[Editor of The Tribune.]—In a recent editorial you ask, "Is the right of Americans to travel on armed merchant vessels worth a war?" No such question has arisen or ever will arise. If this country ever breaks with Germany the immediate cause may be the murder of an American on an armed merchant vessel, but the real cause or cause will be much more important. Such a break will come not because of any technical violation of American rights but because the great majority of Americans already regard Germany as an outlaw among nations, with whom it is difficult for a self-respecting nation to associate.

It will come not because of the sinking of an armed merchant ship but because of the Fatuba, the Lusitania, the Arabic, the Cushing, the Gulflight, and the hundreds of American lives which they represent. It will come because of the hundreds of Americans who have been killed by German agents while at work in our factories. The proverbial straw which broke the camel's back may have seemed as it entirely inadequate cause for the event which it produced, but it was none the less effective. JOHN B. GARVAN.

WOULD IT BE OF ANY USE.

Chicago, March 4.—[Editor of The Tribune.]—Like Big Bill, I have never raised my hand against a woman. But would it do to suggest to her that the functions of anonymity and the privilege of ex cathedra utterance need to be guarded against? Can't you whisper to her that assertion isn't persuasion? Say to her that when she solemnly tells the Equal Voters' league that it hasn't had the whole truth, and then proceeds to tell some of us can't help smiling; that when she assumes to reveal to us the inner motives of Ald. Merriam and those who have stood with him, all as flat assertion and without a suggestion of evidence, we are not thrilled; that when she declares that Ald. Merriam is the most effective fighter of constructive measures in the council we remember that the news columns of the W. G. N. have given no support to the statement and recall similar unsupported statements from sources not so tensibly respectable? Can't you hint this to her, gently, of course, that the more traditionally masculine way has certain advantages in the long run of marshaling evidence, if there is any, in the open, and allowing a fair chance for meeting it?

FREDERICK D. BARNES.

WHAT WILL CAUSE WAR.

Madison, Wis., March 3.—[Editor of The Tribune.]—In a recent editorial you ask, "Is the right of Americans to travel on armed merchant vessels worth a war?" No such question has arisen or ever will arise. If this country ever breaks with Germany the immediate cause may be the murder of an American on an armed merchant vessel, but the real cause or cause will be much more important. Such a break will come not because of any technical violation of American rights but because the great majority of Americans already regard Germany as an outlaw among nations, with whom it is difficult for a self-respecting nation to associate.

It will come not because of the sinking of an armed merchant ship but because of the Fatuba, the Lusitania, the Arabic, the Cushing, the Gulflight, and the hundreds of American lives which they represent. It will come because of the hundreds of Americans who have been killed by German agents while at work in our factories. The proverbial straw which broke the camel's back may have seemed as it entirely inadequate cause for the event which it produced, but it was none the less effective. JOHN B. GARVAN.

WOULD IT BE OF ANY USE.

Chicago, March 4.—[Editor of The Tribune.]—Like Big Bill, I have never raised my hand against a woman. But would it do to suggest to her that the functions of anonymity and the privilege of ex cathedra utterance need to be guarded against? Can't you whisper to her that assertion isn't persuasion? Say to her that when she solemnly tells the Equal Voters' league that it hasn't had the whole truth, and then proceeds to tell some of us can't help smiling; that when she assumes to reveal to us the inner motives of Ald. Merriam and those who have stood with him, all as flat assertion and without a suggestion of evidence, we are not thrilled; that when she declares that Ald. Merriam is the most effective fighter of constructive measures in the council we remember that the news columns of the W. G. N. have given no support to the statement and recall similar unsupported statements from sources not so tensibly respectable? Can't you hint this to her, gently, of course, that the more traditionally masculine way has certain advantages in the long run of marshaling evidence, if there is any, in the open, and allowing a fair chance for meeting it?

FREDERICK D. BARNES.

ARMY OF 140,000 PROVIDED FOR IN HAY HOUSE BILL

Sponsor Claims by His Plans Force of Over Million Will Be Available for War.

[BY A STAFF CORRESPONDENT.]

Washington, D. C., March 5.—[Special.]—Chairman Hay of the house military affairs committee will lay before the house tomorrow the army reorganization bill completed by his committee last week.

The measure proposes to increase the regular army establishment to 140,000—30,000 less than proposed in the measure introduced in the senate yesterday.

In addition it proposes regulations for the federalizing of the national guard, the creation of reserves of both the guard and the regular army, an increase in the number of officers for the regular army above those actually required by the troops, the creation of an officers' reserve, the training of citizens in summer camps, the building up of an industrial army, and the establishment of a government owned nitrate plant.

No Citizens' Volunteer Army.

The bill does not provide for the creation of a citizens' volunteer army, as suggested in the senate bill, in order to give the continental army idea of ex-Secretary of War Garrison a thorough trial.

In an interview tonight Mr. Hay said his bill would provide a total of 1,324,790 men for immediate use in case of war. He enumerated them thus:

Regular army	140,000
Reserve of regular army	60,000
National guard	129,000
Men trained and in the country	995,790
Total	1,324,790

Reserves in the Country.

"It is of interest to know just what reserves of men and material the country can now depend on," Mr. Hay said. "It appears from the evidence given before the committee by the adjutant general of the army that under the reserve law now in operation there will be maintained a reserve of 80,000 men, that 27,020 men of the regular army are discharged each year on account of expiration of service, and that for the same reason 39,559 men are discharged from the national guard.

"It thus appears that, in addition to the army reserve, there are now in the country 270,200 men who have passed through the army in the last ten years, and 995,590 men who have passed through the national guard during the same length of time.

Many Well Trained Boys.

"In addition to this, there are 33,000 young men who were last year passed through the military schools and colleges of the country, and there are 330,000 of those young men who in the last ten years have had military training. In a general way it may be said that there are now in the country 995,790 men of military age who have had military training.

"It is further proposed in this bill to create a reserve corps for the national guard, and it is safe to say that there will be maintained for that force a reserve of 100,000 men."

Committee Is Unanimous.

Chairman Hay pointed with pride to the fact that his committee signed a unanimous report on the bill.

"The committee," he said, "believes it has succeeded in embodying in the bill every feature which is necessary to bring about a reasonable plan for national defense.

"The bill increases the regular army as follows: Ten regiments of infantry, six regiments of field artillery, fifty-two companies of coast artillery, fifteen companies of engineers, four aero squadrons.

"This means an increase of the army of 40,000 men above what is now allowed by law and an increase of 7,439 officers.

"Extra officers to the number of 786 have been added to the above for the purpose of having enough officers to train the militia and students in schools and colleges.

"The aviation section of the signal corps is increased by seventy-three officers and 720 enlisted men.

"In order to obtain and educate officers for use in time of war, the committee has provided for cadet companies, through which officers can be trained, and for a more efficient training of young men in the military schools and colleges, and has provided for an officers' reserve corps."

"Little Poland Queen" Weds.

Mrs. John Borda

Elaborate Ceremony Caps Whirlwind Wooing.

Miss Helen Swerski was "queen of little Poland" in South Chicago until Saturday night. Now she is simply Mrs. John Borda.

As the beauty of the Polish settlement, Mrs. Borda, ever since she has been old enough, has had hosts of suitors. Tales of threatened "cave man" tactics and midnight serenades after the manner of the old country have been a part of the traditions of the neighborhood.

Things were interesting, and no one had a perceptible advantage until Borda, an inspector in the United States internal revenue department under Julius Smietanka, came along. Then there was a whirlwind wooing and the "queen" capitulated.

The wedding, they say, was just a bit more elaborate than anything the oldest inhabitant can remember.

U. S. WHIPPED IF WAR CAME NOW--MARSHALL

Lack of Defense Equipment Means Speedy Defeat, Vice President Says.

A speedy and severe defeat, with lasting national damage, is the best the United States with its present military and naval equipment could get out of a war, single handed, against any first class power, according to Vice President Thomas R. Marshall, who arrived in Chicago yesterday, accompanied by Mrs. Marshall.

The vice president earnestly urged that the young men of the country read aright the signs written on Europe's battlefields, and aid the nation in its efforts to prepare.

"There should be more students prepared for officers at the state universities," he asserted, "and they should be more thoroughly prepared. We need trained and capable officers more than anything else—men capable of bringing citizens into shape for effective soldiers.

Equipment Big Factor.

"I am of two minds concerning compulsory military education in the universities. That it would be a good thing I have no doubt for the country and the men, but there is the serious question of equipment. Many boys are working their way through school, and to add to their other burdens the cost of uniforms, for which the government has made no provision to pay, seems to me a great hardship. The government should provide uniforms and all other equipment.

"Let Americans make no mistake. If we should engage single handed in war with any first class power we should be soundly drubbbed, and much of our destiny would be dependent on the generosity of the conqueror. A beating, however, would make the people of this country see the necessity of compulsory military training."

Mum on Politics.

The vice president refused to discuss politics or international questions, for fear, he said, of causing embarrassment to Mr. Wilson. He and Mrs. Marshall are guests of W. F. McLallen of Evanston, and the vice president declared that their visit to Chicago had no deeper significance than a desire to see Helen Dois McLallen, age 16 weeks, who is a namesake of Mrs. Marshall. Mr. Marshall will address the Chicago Bar association Monday night at the Midday club.

A juncheon in honor of the vice president will be given today at the University club.

"PEGGY" M'GLENN'S BODY RECOVERED AFTER MONTHS.

The body of Frank W. McGlenn, 4838 Kenmore avenue, known throughout his eighteen years of service as operator at the central police station as "Peggy" McGlenn, who was drowned Nov. 23 while duck hunting on the Desplaines river at Joliet, was recovered yesterday in the Illinois river at Morris.

With Edward J. Hayes and Fred Kerker, both policemen on the police motorboat, and Peter Bronson, a patrolman, McGlenn was carried up to the breast of the power dam near the Jackson street bridge at Joliet in a motorboat. McGlenn, who could not swim, jumped and went over the dam.

The others were rescued.

Rent an Underwood Typewriter. Its simplicity of construction and ease of operation make it the most popular machine with typists and largest corporations. Local office, Powers Bldg., Monroe-st. and Wabash-av.—Adv.

?

Do you sleep in comfort on an Ostermoor mattress?

Do you enjoy Sunshine Biscuits?

Do you brush your teeth with a Pro-phy-lac-tic Tooth Brush?

Do you use Pebeco on it?

George Batten Company
Advertising
Continental and Commercial Bank Building
New York CHICAGO Boston

ROYAL WILL AIDS CHARITY.

LONDON, March 6, 2 a. m.—A dispatch to the Times from Bucharest says the late Queen Mother Elizabeth (Carmen Sylva) left all her property to charitable institutions.

The Most Remarkable Man in the World

Suppose your office boy said to you:

"The President of the United States[1] is waiting outside to see you"—
or ex-Senator Burton,[2]
or the President of the National City Bank,[3]
or the President of the National Cash Register Company[3]—

Wouldn't you drop everything for a fifteen-minute talk with any one of them?

And suppose they took that long to tell you some vital fact which you could apply to your daily business, or to your private life—how one organized his day's work; how another developed his miraculous memory; how the third regarded the business opportunities opened up by the great war; or how the fourth planned his daily life in order to work at seventy-one like a man of forty works—would you listen?

Of course you would.

Well these men are waiting outside to tell you just that. And a hundred others will be waiting outside all year to tell you things just as interesting, and some things more remarkable—things that are pertinent to your daily life, things you can use every day in your business.

When have you time to see them?

You can show them into your office or your home whenever you are minded to do so. Simply hand fifteen cents to the boy at the news-stand and tell him you want The American Magazine and want it every month.

They are in The American Magazine this month, next month, and the next—in endless and interesting succession. You have only to read it once to realize that this new spirit in magazine making pervades it and is not to be found in any other magazine published.

You will find in it the most interesting man in the world—in many guises. Will you open your home to him?

[1] "The Working Habits of the President of the United States," by James Hay, Jr., in January. (*Habit Department.*)

[2] "The Man with the Miracle Memory," by James Hay, Jr., in March. (*An interview with ex-Senator Burton, who believes that any man can acquire a good memory.*)

[3] "The World Is Mine," by Albert W. Atwood, in March. (*Uncle Sam, the new Monte Cristo, and the financial future opening before him.*)

[4] "Interesting People—John Patterson," by Fred C. Kelly, in February. (*A full-length pen picture of one of the most remarkable business geniuses that modern industrialism has produced.*)

There is equally intensely interesting matter in every issue.
The April issue will be out March 16th. Don't miss it

The American Magazine
15c all news-stands—$1.50 a year
THE CROWELL PUBLISHING COMPANY
NEW YORK CITY

A. C. McClurg & Co

Annual Book Sale Begins Today

¶ A chance to add to your library, or start a new one, at a big saving in cost.

One Week Only
March 6 to 11

¶ The biggest book sale we have ever had—the greatest variety to select from—Fiction, Art, Poetry, History, Essays, Theology, Memoirs, Juvenile books and supplementary readers, and a large number of miscellaneous books embracing a great variety of subjects,

At much less than half the original price.

Sets of Standard Authors

¶ A large number of beautiful sets of standard authors at prices that will astonish you. You will save more than half by making your book purchases this week at McClurg's.

This Is an Unusual Opportunity for Book Lovers.

218-224 South Wabash Avenue

Between Adams and Jackson

Your teeth can be only as good as you keep them—start a good habit today by asking your druggist for

Dr. Lyon's
PERFECT
Tooth Powder
Prepared by a Doctor of Dental Surgery

Send 2c stamp for a generous sample of either Dr. Lyon's Perfect Tooth Powder or Dental Cream.

I. W. Lyon & Sons, Inc. 563 W. 27th St., New York City

Tobey

Semi-Annual Sale

Reductions 10% to 50%

Living Room Furniture Week

The great assortment of living room furniture already bought for this sale at reductions of 25 to 50% has been augmented by the arrival of the Spring Sample Line of overstuffed furniture of one of New York's best makers, purchased at 25% discount.

The latest patterns in davenports, chairs and rockers are included, both the all overstuffed and those with a period framework. It is very well made furniture and at the original price very reasonable—at the reduced price it is a great bargain.

On our third floor is a wonderful display of period sofas, chairs and davenports, and a great collection of fireside and cane wing chairs and rockers, marked at reductions as high as 50%.

From our knowledge of present market conditions, we feel confident in saying that the bargains now offered in this sale of living room furniture cannot be duplicated for some time to come.

Illustrated are a few of the many bargains:

Chair in Tapestry,
Formerly $41. Reduced price $29

Sofa in Tapestry,
Formerly $75. Reduced price $58

This antique mahogany sofa and chair in tapestry are typical of some of the fine pieces of this character, offered at greatly reduced prices.

Tapestry Sofa,
Formerly $130. Reduced price $79

This chair and sofa are from the purchase of a large Spring Sample Line of upholstered furniture in the newest patterns and covers. The reduction is 25%.

Morocco Chair,
Formerly $110. Reduced price $69

From a well-known firm many English overstuffed chairs and davenports in morocco were obtained at 33 1-3% reduction.

Chair in Velvet,
Formerly $36. Sale price $25

A large number of sofas and chairs similar to these were purchased at 25% discount. They are this season's patterns, shown in most attractive covers.

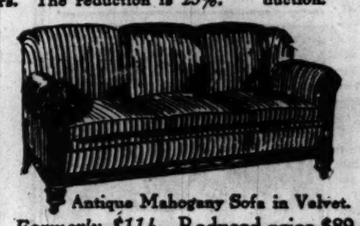

Antique Mahogany Sofa in Velvet.
Formerly $114. Reduced price $89

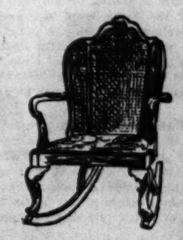

Antique Mahogany Rocker in Velvet,
Formerly $32. Reduced price 24.50

From a maker of very good furniture, we bought a variety of chairs and rockers with cane seats and upholstered backs at discounts of 25 to 50%.

Upholstered furniture from our own shops is marked at special reduced prices.

Wall Paper. Our entire stock reduced 20%.

Curtains and Draperies. Some large purchases at 25 to 50% saving. Many reductions in the **Gift Shop.**

Furnish your home now, when the collection of fine furniture is largest and prices are lowest.

The Tobey Furniture Company

Chicago: Wabash Avenue and Washington Street
New York: Fifth Avenue at Fifty-Third Street

HEALTH RESORTS HEALTH RESORTS

White Sulphur Springs

WEST VIRGINIA

OPEN ALL THE YEAR

THE GREENBRIER

EUROPEAN PLAN

Finest Bath Establishment in America Connected Directly with the Hotel

Nauheim and all principal baths of European Health Resorts are given in the Bath House by skilled attendants

FRED STERRY, Managing Director
J. H. SLOCUM, Resident Manager

RESORTS AND HOTELS.

Briggs House
Randolph and 5th Av., Chicago
1 Block from City Hall Square
Location Most Central
200 Modern Rooms Rooms at traffic, but Unsurpassed.
Rates Per Day, $1 and $1.50. With Bath, $1.50, $2 and $2.50.

Hotel Dennis, ATLANTIC CITY
Superior location with an unobstructed view of beach and boardwalk. A recognized standard of excellence. Capacity 600. WALTER J. BURKE.

ATLANTIC CITY
TRAYMORE
has got a new standard of service, comfort and luxury. FAMOUS WHEELCHAIR SERVICE. IN THE WORLD

RULING ON T. R. STIRS HORNET'S NEST IN G. O. P.

Decision Roosevelt Delegates Can Run Blow to His Foes in State.

By permitting national delegates committed to Theodore Roosevelt for president to file their petitions in the face of Col. Roosevelt's withdrawal of his own name, Secretary of State Stevenson has pulled down upon himself the wrath of the anti-Roosevelt folk in Illinois.

He also has mixed up a lot of trouble for himself on the part of the true blue Roosevelt folk who were willing to take their chances with the Sherman delegation, according to advices from Springfield last night.

Open Fight for Roosevelt.

The effect of the secretary's ruling is to permit an open fight for Roosevelt in Illinois in the primary campaign, which is believed to be charged with dynamite and possibility of all kinds of complications.

The state secretary is being charged now with having aided the enemies of Republican harmony in Illinois, and with having paved the way for a further irritation of the party sores of 1912. That he is a Democratic secretary of state has been pointed to by some in explanation of his action.

In Springfield last night Secretary Stevenson denied that he had made his ruling with any political expediency in view. He declared that he had followed his view of the presidential primary law and that he had no other recourse but to permit the filing of such pro-Roosevelt petitions.

Swedes for Defense Program.

In opening the national campaign in Illinois at Princeton on Thursday the Swedish-American Republican league, representing 80,000 voters in the state, will take a strong stand for national preparedness.

This was determined yesterday at a meeting of the resolutions committee at Hotel La Salle. Carl R. Chindblom presided. He and his conferees were unanimous on the proposition that the first pronouncement from Illinois from so influential a Republican organization should take an unequivocal stand for adequate defense.

The tentative draft of this plank does not go into details, but is so strong that whatever specifications may be desired will go through the convention without a hitch, in the opinion of the men who sat in at the conference.

In addition to taking this stand the league will indorse Senator Lawrence Y. Sherman as its candidate for president.

The special train carrying the Cook county delegates will depart from the Union depot at 8 o'clock Thursday morning.

Thompson Back from Trip.

Mayor Thompson returned home yesterday from his swing into southern Illinois, where he proceeded to assail former Gov. Charles S. Deneen as the "wrecker of the Republican party." Mr. Deneen said he would not reply to the charge at this time, but would have something to say "later."

With the mayor's return, however, it became known that the city hall forces are planning a kniling of Ald. Willis O. Nance of the Sixth ward in the aldermanic election April 4. Whether the tying up with the Democrats in other wards in which the "Rebel Nine" defeated the mayor is to be undertaken as a policy of reprisal could not be ascertained.

Nance to Be Target.

But in the Sixth ward plans have been made for carrying on the fight against Ald. Nance with a view to helping the Democratic candidate, Ralph Stern.

An official statement from the headquarters of the city hall propagandists reads:

"The thousands who cast their votes for Aaron Jones and the other thousands who would have voted for him had they been able to get out to the primaries are in the fight to stay and before the votes are counted in April W. O. Nance will be well aware of the fact that he has been in another fight. The workers in the Sixth regret exceedingly that they were not able to nominate Mr. Jones, but they are not disheartened, for they feel that in the end right and not might will prevail."

CALIFORNIA'S DELEGATES TO CHICAGO UNINSTRUCTED.

Republicans Choose Slate of 26, Including Three Women, for June Convention.

San Francisco, Cal., March 5.—Members of various county Republican central committees assembled in convention here yesterday with the California Republican state central committee and adopted late tonight a slate of twenty-six uninstructed delegates to the Republican national convention in Chicago next June.

Three women were among the names returned by the nominating committee.

Two of them, Mrs. Abbie E. Krebs of San Francisco and Mrs. Cornelius Cole of Los Angeles, were chosen as delegates at large. The third was Mrs. C. S. Chamberlain of Oakland.

MAN WITHOUT COUNTRY RESTS

Alien Denied Admission in Several Ports Dies in Sanitarium.

FINDS HOME IN GRAVE.

New York, March 5.—[Special.]—A grave in the Mount Richmond cemetery on Staten Island today ended the wanderings of Nathan Cohen, "the man without a country." The man whom a long series of misfortunes made old before he reached his thirty-seventh year, died on Friday at Dr. MacFarland's sanitarium in Green Farms, Conn., after a career that contained dramatic elements recalling the tale of the Wandering Jew.

Four years ago he came to this country with savings of $5,000 accumulated in Brazil, and put his little fortune into a business at Jacksonville, Fla. After he had been swindled out of the money his wife eloped with his best friend. While searching for her in Baltimore he began to act strangely and was taken to an insane asylum there.

Travels Far on $45 Ticket.

He was ordered deported to Brazil under the alien act, which makes it obligatory for the company that brings an immigrant here to return him to the country from which he emigrated if he becomes a public charge within three years of his landing. The Lamport & Holt liner Vasari took him to Rio de Janeiro, but the officials there refused to permit him to land. Efforts to leave him in other countries met with similar failure, and he was refused reentry here when the vessel returned to the United States.

For two years he roved the seas on the Vasari, traveling 33,740 miles on his original steerage ticket, which cost him $45. It began to look as if Nathan was destined to be one of the permanent fixtures of the ship when in March of last year he was brought back once more to this country.

Aided by K. of P. and Hebrews.

Then the Knights of Pythias, whom he had joined while in Jacksonville, and the Hebrew Sheltering and Immigrant Aid society took up his case. Attorney William Grossman, grand chancellor commander of the Pythians in New York state, and former Judge Leon Sanders had his case taken to Washington, where it was represented that he was born in Russia and should be returned there.

On a bond of $500 furnished by the Hebrew society, guaranteeing that he would be sent to Russia after the war if his birth there could be proven, Cohen was allowed to land on March 29. He was sent at the expense of his benefactors to the Connecticut sanitarium, from which his body was shipped for burial today in a plot belonging to the Hebrew Free Burial society.

SUFFRAGISTS WILL STORM CHICAGO G. O. P. CONVENTION

Washington, D. C., March 5.—[Special.]—Announcement was made here today by the National American Woman Suffrage association that it will send a delegation to the Republican national convention in Chicago June 1, far exceeding in numbers the accredited delegates to the convention from the Republican party itself.

It is the hope of the association to persuade the party delegates to put a plank in the Republican platform favoring votes for women.

Your doctor knows the danger of pencil writing

He knows it blurs, becomes illegible, so he writes with ink—with a fountain pen. Time—eighteen years—has shown the *Conklin* to be the best pen for all writing. Fills in 4 seconds—can't leak or blot, or get out of order.

Ask your stationer, druggist or jeweler. $2.50 and up. Out of town readers, ask your local dealer.

Every Conklin is guaranteed to write and fill exactly as you think a pen should—if either does this or you will be furnished a new pen or your money refunded without question. There are no "ifs" about it—YOU are the judge.

THE CONKLIN PEN MFG. CO.
Toledo, Ohio

Conklin's Self-Filling Fountain Pen
NON-LEAKABLE

CITY HALL WAR REOPENS TODAY ON 1916 BUDGET

Mayor Confers with Chieftains and Discards Plans for Harmony.

The city hall war, after a brief armistice, will begin all over again this morning, when the 1916 budget comes up for consideration before the city council.

Prospects of early harmony were smashed yesterday upon the arrival of Mayor Thompson from St. Louis with the message that the anti-administration aldermen must be driven from their trenches.

The strategy of the battle was discussed during the afternoon at a conference attended by the mayor, Corporation Counsel Ettelson, and Controller Pike.

Harmony Idea Discarded.

While the mayor announced several days ago he would send a "harmony" message to the council today, that idea has been discarded. The mayor will sit tight while the administration aldermen seek to overthrow the budget as reported out by the finance committee.

If the Thompson forces lose, the mayor proposes, it was learned, to "wield the ax" on the budget. He will veto not only the items that are unsatisfactory to him, but also "pet" appropriations of anti-administration men. This program of reprisals was agreed upon by the conferees.

Although no definite information could be obtained, it is believed there have been accessions to the administration's friends among the council members. In any event it is expected to be a close fight.

Corporation Counsel Ettelson urged the mayor to make a new declaration of war because the finance committee on Saturday refused to adopt budget amendments recommended by the administration.

Chief among these is the restoration of $50,000 cut out of the law department's appropriation. Other items are $1,500 sliced from the salary of President Coffin of the civil service commission and the salary of Morris Eller, city sealer, which was eliminated altogether.

Within City Income.

The total appropriation bill for municipal purposes as agreed upon by the finance committee is $26,893,250.01. The total budget, including appropriations for schools, public library, tuberculosis sanitarium, and the like, is $62,463,957.40.

DOES OWN SLEUTHING; GETS MEN WHO ROBBED HIM.

George Angelis Held Up a Few Feet from Police Station Shows Copper How to Capture Criminals.

The faith of George Angelis in the police received a rude setback last Sunday, when two men held him up near Fifty-first and State streets, within a stone's throw of the Fiftieth street station. Angelis runs two resturants and he had the receipts of both in his pocket at the time. The robbers got $200 and a gold watch and chain worth $70.

Angelis decided to do his own sleuthing. He received a tip which led him last night to take a peek into Valos' restaurant at 738 North Clark street. One glance satisfied him and he hustled for the Chicago avenue station. Three policemen accompanied him back to the lunchroom.

"That fellow sitting there is Gustav Kaples, my nephew," said Angelis. "Those other two with him are the men who robbed me."

The three were taken to the station where Kaples' companions gave the names of George Joannibis and Peter Petmepos. Angelis' watch was found in Petmepos' pocket. The latter broke down and confessed.

DEMOCRAT OFFERS A G. O. P. TARIFF COMMISSION BILL.

Neely Measure Would Provide Study of Difference in Production Cost Here and Abroad.

Washington, D. C., March 5.—[Special.]—Congressman Neely, a West Virginia Democrat, will introduce into the house tomorrow a measure to create a tariff commission with power to alter existing tariff rates after a thorough investigation into the differences of the cost of production at home and abroad.

The Neely bill provides that when the tariff commission finds that American producers are unable to compete with foreign manufacturers because of existing low tariff rates, it shall certify that finding to the secretary of the treasury, and as a result of the certification the American rate will be increased 10 per cent at the end of sixty days.

The Neely measure also gives the commission power to lower duties whenever it finds that the total importation of any product during a period of twelve months has been less than 5 per cent of the domestic consumption, or whenever it finds that an American product is sold in foreign countries for a lower price than in the United States.

The introduction of his measure, it is believed, will serve to emphasize the rift which has occurred in the Democratic party over the creation of a tariff commission.

Mr. Neely is the first Democrat to borrow the Republican doctrine that the tariff commission should study the difference in the cost of production at home and abroad.

FIRE AT MICHIGAN COLLEGE.

Agricultural School Building at East Lansing Burns with Loss of $200,000.

East Lansing, Mich., March 5.—Fire today destroyed the engineering building of the Michigan Agricultural college causing a loss of $200,000. Practically all the mechanical, electrical, and physical laboratory equipment was burned.

CARSON PIRIE SCOTT & CO.

Featuring Hundreds of Standard Sets in the March Sale of Books

The worth of a book sale depends upon the books—which may be a trite but, nevertheless, a very pertinent thought in connection with this March Book Sale of ours.

The books themselves denote the importance of this book occasion, for they are good books necessary in every man's library to make that library complete—and they are

Priced in Such a Way as to Cause Most Favorable Comment by Every Book Purchaser Who Notes the Titles, the Publishers, the Printing and Binding

—and thus easily establishes for him or herself their value much above the prices of the March Book Sale.

We feature to-day sets of standard authors at prices that no book lover can afford to ignore.

Library Editions, in ¾ Leather Bindings

Name of set	No. of books	Color of binding	Sale price
Balzac	18 volumes	red	$14.50
Cooper	16 volumes	red	16.00
Dante	4 volumes	brown	3.00
Dickens	15 volumes	red	11.25
Don Quixote	4 volumes	brown	3.00
Dumas	15 volumes	red	15.00
Eliot	10 volumes	red	9.75
Emerson	6 volumes	brown	6.00
Encyclopedia Americana	16 volumes	black	25.00
Gibbon's Rome	6 volumes	black	7.50
Green's England	5 volumes	green	5.00
Harte	12 volumes	black	12.00
Hugo	10 volumes	black	9.75
Kingsley	7 volumes	red	5.25
Kipling	10 volumes	black	8.75
Longfellow	10 volumes	black	8.75
Pepys	4 volumes	brown	3.00
Plato	3 volumes	green	3.00
Plutarch	5 volumes	red	5.00
Poe	5 volumes	red	3.75
Ruskin	13 volumes	black	11.50
Shakespeare	10 volumes	red	8.75
Stevenson	10 volumes	red	8.75
Thackeray	10 volumes	black	10.00
Tolstoi	14 volumes	black	14.00

Library Editions, in Cloth Bindings

Name of set	No. of books	Color of binding	Sale price
Balzac	18 volumes	green	$ 9.00
Carlyle	10 volumes	tan	6.50
Dante	4 volumes	green	2.25
Dickens	15 volumes	red	7.50
Don Quixote	4 volumes	green	2.25
Emerson	6 volumes	green	4.50
Hawthorne	10 volumes	green	7.50
Hugo	10 volumes	red	5.00
Kipling	10 volumes	blue	3.00
Lamb	5 volumes	tan	3.25
Pepys' Diary	5 volumes	maroon	2.25
Roosevelt	16 volumes	red	7.50
Science Library	15 volumes	red	6.75
Stevenson	10 volumes	red	5.50
Tolstoi	14 volumes	green	9.10
Turgenieff	7 volumes	red	6.75

Bible Paper Editions, Handy Size, Limp Leather Bindings

Name of set	No. of books	Color of binding	Sale price
Arabian Nights	4 volumes	red	$ 3.00
Balzac	18 volumes	black	13.50
Dickens	40 volumes	maroon	30.00
Emerson	5 volumes	blue	3.75
Fielding	6 volumes	red	4.50
Les Miserables	5 volumes	blue	2.50
Modern Painters	5 volumes	red	2.50
Muhlbach	20 volumes	maroon	16.00
Plato	4 volumes	green	3.00
Plutarch	5 volumes	blue	3.75
Shakespeare	10 volumes	maroon	7.50
Smollett	6 volumes	red	4.50

Bible Paper Editions, Handy Size, Cloth Bindings

Name of set	No. of books	Color of binding	Sale price
Arabian Nights	4 volumes	brown	$ 1.60
Balzac	18 volumes	green	7.20
Dickens	40 volumes	green	16.00
Emerson	5 volumes	green	2.00
Fielding	6 volumes	blue	2.40
Muhlbach	20 volumes	green	10.00
Plato	4 volumes	red	1.60
Plutarch	5 volumes	red	2.00
Poe	5 volumes	blue	2.00
Shakespeare	10 volumes	green	4.00
Smollett	6 volumes	blue	2.40

Popular Editions, in Cloth Bindings

Name of set	No. of books	Color of binding	Sale price
Dumas	12 volumes	red	$ 5.00
Eliot	8 volumes	blue	4.00
Every Girl's Library	10 volumes	red	2.00
Green's English People	4 volumes	red	1.35
Hugo	10 volumes	blue	3.75
Macaulay's Essays	3 volumes	red	1.25
Thackeray	10 volumes	red	3.75
Young Folk's Library	20 volumes	various	5.00

Wabash Avenue Book Room

CHAS. A. STEVENS & BROS.

17 to 25 North State Street, Through to Wabash Avenue

Crepe de Chine Undergarments

Each new season brings its new ideas and style features in undergarments—especially is this true in the spring, for with the light, airy gowns, dainty undergarments must be worn.

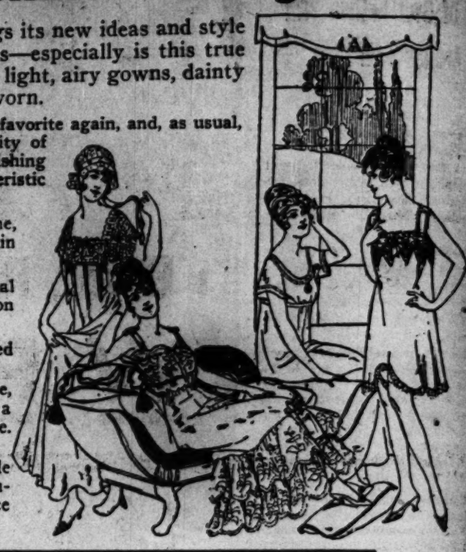

Crepe de Chine is a prime favorite again, and, as usual, our lines show the individuality of cut, correct fit, and perfect finishing which is known to be characteristic of them.

Night Robe of crepe de chine, trimmed with filet lace and satin ribbons. Price $5.00.

Crepe de chine and oriental lace petticoat with satin ribbon bow. Price $5.00.

The Bodice to match is priced at $1.95.

Crepe de chine Night Robe, daintily hemstitched and with a wee satin rose in French blue. Price $3.50.

Envelope Chemise of crepe de chine, trimmed with lace and insertion and satin ribbon. Price $3.95.

New Spring Corsets

Models of Special Design

$10.00

Until the results are actually shown upon the figure by correct corseting one does not realize just how much the corset does for the entire appearance.

One has but to compare the figures of the peasant women, who never have worn corsets, with that of a trig, well groomed, correctly corseted modern woman, to realize how greatly nature demands assistance from Art.

Our unlimited opportunity to study all types of figures has enabled us to offer a wide variety of corset models, especially adapted to the needs of every proportioned figure, and our corsetieres are experienced in corseting our patrons according to the need of each distinct type, CORRECTING DEFECTS AND IMPROVING THE FIGURE.

Illustrated are two special models. No. 1, Rhea model, with low bust, ideal for a short figure, small above the waist, with full, high hips; firmly boned front and back, equalizing the figure; rubber inserted across the front of skirt to allow ease in sitting; imported broche; pink only. Price $10.00.

$5.00

No. 2, Elysian model, for tall, stout figure, full medium height bust and broad shoulders; the skirt is very long, caring for a full thigh and back; the broad front steel and reinforced boning throughout mold the flesh into correct proportions; made of firm imported coutil; sizes to 36. Price, $5.00.

March Silk Sale

12,000 Yards Plain and Fancy Silk, Special at, Per Yard, $1.15

Colored Chiffon Taffeta, a regular 36 inch high grade all silk taffeta for dresses, splendid assortment of light and dark shades, $1.15.

36 inch Colored Louisine, a very durable silk, especially adapted for suits, all the new spring colorings represented, $1.15.

Fancy Stripe Taffeta, a grand collection of new novelty stripe silk, something suitable for every occasion, $1.15.

Crepe de Chine, a new assortment of spring colorings for our March sale, including flesh, ivory, gray, rose and green, $1.15.

32 inch Tub Silk, imported and domestic tub silks for waists, dresses and men's shirts, new color and stripe effects, $1.15.

Black Chiffon Taffeta, a fine, soft, bright finished taffeta, guaranteed for good wear, 35 inches wide, $1.15.

35 inch Black Satin Duchess, a superior quality all silk satin, desirable for dresses, waists or fine linings, $1.15.

35 inch Shantung Pongee, imported hand loom silk of extra good weight for suits, special, $1.15.

35 inch White Satin Duchess, a splendid quality, fine, soft finish, desirable for dresses, waists and fine linings, special, $1.15.

40 inch Colored Faille, all silk, of good weight, soft and drapy, suitable for dresses and suits, navy, Belgian blue, midnight blue, new greens, taupe and black. Special, $1.15.

THE BANK BEHIND THE BOOK

3% Interest Allowed on SAVINGS

Deposits made on or before the Sixth of March draw interest from the First.

This bank was organized in 1873 and has paid $37,000,000.00 in interest to its depositors since 1890.

Illinois Trust & Savings Bank

N. E. Corner La Salle and Jackson Streets

Capital, Surplus and Undivided Profits $15,700,000

Many a "Grouch" Could Be Glad

TOO often a person's disposition is blamed when it is his digestion that is at fault. Some time when the world looks blue and dingy, when you feel an irresistible impulse to snap and snarl, when you feel dull and gloomy, stuffed up and uncomfortable—with a mean headache, bilious stomach, furred tongue—then take a Foley Cathartic Tablet.

If your bowels are sluggish, if your intestines are clogged with a decomposing poisonous mess, if you are not eliminating properly, this little tablet will afford prompt, sure and safe relief without griping, pain, nausea or costive effects.

Foley Cathartic Tablets are a genuinely wholesome physic—an ideal laxative. They keep the system fit and fine, purged of poisons, and ready to resist disease. Stout people say they have no equal for bringing a light and free feeling.

Sold by druggists everywhere. Distributed by Foley & Co., Chicago, makers of the celebrated Foley's Honey and Tar, for coughs and colds.

A WEALTH OF LUXURIANT HAIR

DUE TO CARE AND CUTICURA

Shampoos with Cuticura Soap preceded by light touches of Cuticura Ointment do much to cleanse the scalp of dandruff, allay itching and irritation, arrest falling hair and promote a hair-growing condition.

Samples Free by Mail

Cuticura Soap and Ointment sold everywhere. Liberal sample of each mailed free with Skin Book. Address postcard "Cuticura," Dept. 16A, Boston.

WOMEN WHO DO THINGS want a *paper* that does things. So they read THE TRIBUNE—365 days a year.

MESSRS. JONES, LINICK & SCHAEFER ANNOUNCE

STUDEBAKER
Theatre Magnificent
Michigan Blvd., Near Van Buren St.

NEW POLICY!

THIS WEEK
MAE MURRAY

In Mary Johnson's Charming Love Story of Old Jamestown

"TO HAVE AND TO HOLD"

(An Exclusive Paramount) Program Each Week

Also Other Feature Pictures!

PROGRAM THIS WEEK

1. OVERTURE—"Poet and Peasant".....Suppe
BALLMANN'S SYMPHONY ORCHESTRA
Martin Ballmann, Conductor
FREDERICK PRESTON SEARCH, Assistant Conductor and Solo-Violoncellist (Graduated from the Musical Conservatory of Leipzig)
S. VICTOR TUFIGNO, Concertmaster and Solo-Violinist (Graduated from Musical Conservatory of Paris)
2. HEARST-VITAGRAPH WEEKLY of Current Events.
3. SONG—"I Hear You Calling Me."
TOM KENYON, the Celebrated Irish Tenor
4. BURTON HOLMES TRAVEL PICTURE—"Sunny California and San Diego."
5. VIOLONCELLO SOLO—
(a) "Aria," for violoncello solo, string quartet, harp and organ.....Search
(b) "Tarantelle," for 'cello solo and orchestra.....Popper
FREDERICK PRESTON SEARCH AND ORCHESTRA
6. Jesse Lasky Feature Play Co. Presents
MAE MURRAY
In the Charming Story of Old Jamestown,
"TO HAVE AND TO HOLD"
From the novel by Mary Johnson.
CAST
Lady Jocelyn Leigh.....Miss Mae Murray
Captain Ralph Percy, of Jamestown.....Mr. Wallace Reid
Lord Carnal, the King's Favorite.....Mr. Tom Forman
Nicolo, his henchman.....Mr. Raymond Hatton
George Yeardley, the Governor.....Mr. James Neill
King James the First.....Mr. Lucien Littlefield
Jeremy Sparrow, the priest.....Mr. R. Bradbury
Lord Buckingham, prime minister.....Mr. Bob Gray
Red Gill.....Mr. Bob Fleming
7. SONG—"For You Alone."
JEANIE FLETCHER, mezzo-soprano, "Fra' Glasgie."
8. EARL HURD'S CARTOONS—"Bobby Bump and His Pointer Pup."

BALLMANN'S SYMPHONY ORCHESTRA OF THIRTY

Personal Direction of MARTIN BALLMANN

JEANIE FLETCHER and TOM KENYON, Soloists

Continuous—Noon to 11 P. M.

WEEK DAYS 15c & 25c | SAT. SUN. 15c 25c 50c

LA SALLE OPERA HOUSE
Madison Street, Near Clark Street

EXCLUSIVE

PARAMOUNT
Program Each Week

THIS WEEK
MARIE DORO

In Her Original Role, DORA, in Sardou's Intense Masterpiece

"DIPLOMACY"

WITH

ELLIOTT DEXTER

Other Features: A Weekly, a Scenic and a Comedy Complete the Program

ORCHESTRAL CONCERTS

Continuous 9 A. M. to 11 P. M.

PRICES: 15c & 25c

Change of Program at Both Theatres Every Sunday

SAVE THE BABIES WEEK TO START THIS MORNING

Miss Julia Lathrop Back of Nation-Wide Movement to Reduce Deaths.

"Save the babies" will be the slogan of a week's campaign starting this morning not only in Chicago and Illinois but throughout the whole country. Miss Julia Lathrop, head of the federal child welfare bureau at Washington, is responsible for its designation as "baby week," and has enlisted the services of the National Federation of Woman's clubs to aid in making the crusade nation-wide.

The state campaign is being conducted under the supervision of the state board of health, through its bureau of child hygiene, and in Chicago the work is being directed by the child welfare committee of the Woman's City club, with the cooperation of the Illinois Congress of Mothers and the Chicago Medical Woman's club.

Infant Welfare Aids.

The Infant Welfare society is also helping, although the regular "baby week" of that organization will not be held until summer. Miss Minnie Ahrens, superintendent of the society, spoke of the organization's work yesterday before the current events class of the First Congregational church of Evanston. She said the death rate of the 59,000 babies born annually in Chicago has been reduced, largely through the society's work, from 14 to 8 per cent.

"Our motto is, 'Keep the baby well,'" she said. "We don't wait for a baby to become sick before aid is given the mother, but it is our aim to get in touch with mother and child as soon as the baby is born. We have found many of the foreign mothers superstitious as to methods of cure, but during the last two years those in the neighborhood of our stations have come to respect our judgment and follow our advice."

Stations of Society.

The stations maintained by the society, together with the visiting hours for today, follow:

Stations and location.	Visiting hours.
Armitage, 1968 W. Armitage-av....	1 p. m.
Ashland, 1815 S. Ashland-av.....	2 p. m.
Burlington, Fisk and 21st-st.....	7 p. m.
Chicago Commons, 955 Grand-av....	2 p. m.
Davis Square, W. 44th and Marshfield	10 a. m.
Helen Day, 702 Barber-st.....	2 p. m.
Milton Avenue, 830 Milton-av.....	2 p. m.
North Avenue, 1716 W. North-av....	2 p. m.
Providence, 3052 Gratten-av.....	10 a. m.
Station No. 2, 1218 W. Polk-st.....1:30	p. m.
Station No. 3, 1642 W. 35th-st.....	10 a. m.

The child welfare exhibit which has been prepared by the Woman's City club will be thrown open to the public on the eleventh floor of the Boston store at 9 o'clock this morning, and from now until Saturday, when the baby contest awards will be made, there will be lectures to mothers both morning and afternoon. Among those who will speak will be Dr. F. E. Wynekoop, Dr. Edith Lowry, Dr. Frank S. Churchill, Miss Minnie Ahrens, Dr. Violet Palmer Brown, Mrs. B. S. Langworthy, and James Minnick.

On Wednesday inspectors from the health department, physicians, and nurses will invade the schools and address the children on health topics.

Dr. C. St. Clair Drake, secretary of the state board of health, is supervising the state campaign. The board is distributing free booklets on the proper care of babies and methods of conducting baby contests.

According to statistics compiled by the board, the span of life has been increased fully six years within the last generation. This means that the average age at which people die is six years greater than it was only a few years ago. This does not mean, however, that advanced age is more common than in times past. The increase in the average length of human life is due to a large extent to the fact that more babies are being saved. There are about 160,000 babies born in Illinois each year, and of these between 20,000 and 21,000 die during their first year of life. Most of these deaths are preventable and education of mothers can prevent them. That is the purpose of "baby week."

A SCIENTIFIC BABY.

Testing Condition of Resident of Cradle in Connection with Baby Week, Which Opens Today.

Miss Helen Young, baby Richard Schreider and Dr. Lloyd M. Bergen.

Scores of applications for entrance into Chicago's baby contest already have been received by the child welfare committee of the Woman's City club, and today's and tomorrow's mails are expected to bring hundreds more. The applications must be in the hands of the committee by 5 p. m. Wednesday. The judging, weighing, and measuring will take place on Thursday and Friday, and the scores will be announced Saturday afternoon on the eleventh floor of the Boston store, where the cream of Chicago's infantdom will be on exhibition. The baby in the picture is undergoing a test which proves it has been reared in accordance with scientific practice.

EDWARDS "VERY SICK MAN."

St. Paul, Minn., March 5.—[Special.]—The condition of William Rufus Edwards, millionaire lumberman who is suffering from a nervous breakdown, continued grave tonight, and Dr. A. P. Keam, attending physician, said he was unable to say whether Mr. Edwards would be able to be present in Chicago when his trial under the Mann act in the Ada Cox case is called next Tuesday. "All I can say is that Mr. Edwards is a very sick man tonight," Dr. Keam added.

JUDGE HOPKINS, BACHELOR, FLEES MARITAL COURT

No Place for Single Soul, He Says, Asking for Transfer from Domestic Tribunal.

The Court of Domestic Relations is no place for a bachelor judge.

Judge Jacob H. Hopkins has reached this conclusion after six months on the bench of this tribunal.

To save the remnants of his shattered ideals of matrimony, he has asked to be transferred to some other court. To avert what seemed an impending tragedy to a bachelor soul, Chief Justice Harry Olson has granted his request. Judge John R. Newcomer will succeed Judge Hopkins in the Court of Domestic Relations today.

Regarded as an "Eligible."

Judge Hopkins is "handsome, wealthy, cultured," and regarded as one of the city's eligible bachelors. When not listening to marital woes he has been kept busy dodging the darts of Cupid and the traps of designing mammas.

"Yes," said Judge Hopkins, "I'm through. I couldn't stand it any longer. As judge of the Court of Domestic Relations it seems to me I have listened to the stories of all the domestic unhappiness in the world. I didn't know there was so much.

"I had been brought up in a straight tradition. I had ideals of matrimony. I viewed marriages through rosy mists of sentiment and poetry. I believed there was still love in the world—love that endured from the altar to the grave. I remained a bachelor, it is true. But the world needn't know everything. I have my dreams. I may get married some day. Who knows?

His Ideals Shattered.

"I brought my ideals with me into the Court of Domestic Relations. I sat there day after day listening to nothing but the sorrows and tragedies of married couples, to the sordid tales of wife beatings, disloyal husbands, treacherous wives, love drowned in wine, love whose requiem was the fox trot music of the cabaret.

"My illusions died one by one. I began to wonder whether any such thing as marital happiness existed on earth. I was almost tempted to believe marriage was an inferno above the portals of which might be inscribed: 'All hope abandon ye who enter here.'

"So I asked to be transferred. It was a last desperate measure of self-defense."

WHEN ITCHING STOPS

There is one safe, dependable treatment that relieves itching torture instantly and that cleanses and soothes the skin.

Ask any druggist for a 25c bottle of zemo and apply it as directed. Soon you will find that pimples, black heads, eczema, ringworm and similar skin troubles will disappear.

A little zemo, the penetrating, satisfying liquid, is all that is needed, for it banishes all skin eruptions and makes the skin soft, smooth and healthy.

Zemo, Cleveland.

—Advertisement.

OFFICIAL WEATHER FORECAST.

Chicago, March 5.—Following is the forecast issued by the Chicago forecast district:

Illinois—Unsettled and warmer Monday, probably local rains, Tuesday unsettled and colder.

Missouri—Partly cloudy Monday, probably preceded by local rains in east portion, warmer in east portion. Tuesday unsettled and colder.

Wisconsin—Rain or snow Monday, somewhat warmer in east and south portions. Tuesday unsettled and colder, fresh to strong, shifting winds.

Minnesota—Snow Monday, followed by colder by night, Tuesday probably fair, fresh to strong, shifting winds.

Iowa—Unsettled weather Monday, probably local rains, warmer in east and central portions, Tuesday partly cloudy and colder.

North Dakota—Unsettled weather Monday and Tuesday, probably snow and colder Monday, fresh northerly winds.

South Dakota—Unsettled and colder Monday, probably snow flurries, Tuesday generally fair.

Nebraska—Unsettled and colder Monday, Tuesday generally fair.

Kansas—Generally fair and cooler Monday and Tuesday.

Washington, D. C., March 5.—Forecast:

Indiana—Probably local rains and warmer Monday, Tuesday overcast and colder.

Ohio—Probably rain and warmer Monday, Tuesday rain.

Lower Michigan—Rain in south and rain or snow in north portion Monday, warmer Monday, Tuesday snow or rain, increasing southeast and south winds.

Upper Michigan—Snow or sleet Monday and probably Tuesday.

Place of observation.	7:00 p. m. Central time.	Temperature	Highest last night	Lowest last night	Rainfall	Weather	Wind direction	Wind velocity
March 5, 1916.								
Eastern states—								
Albany	18	20	16	Clear	N.W.	..	.01	
Atlanta	60	62	38	Cloudy	S.	..	..	
Boston	20	22	16	Clear	N.W.	16	.01	
Buffalo	14	22	14	Clear	W.	14	..	
Charleston	64	66	40	Clear	N.W.	8	..	
New York	28	34	20	Clear	N.W.	14	..	
Parkersburg	34	42	28	Cloudy	N.W.	8	..	
Philadelphia	26	30	22	Clear	N.W.	14	..	
Pittsburgh	22	28	22	Cloudy	N.W.	..	..	
Raleigh	52	58	32	Clear	W.	..	..	
Washington	36	44	26	Clear	N.W.	..	..	
Gulf states—								
Abilene	52	62	36	Cloudy	S.	..	..	
Amarillo	76	84	52	Clear	N.W.	14	..	
El Paso	66	74	42	Clear	S.	20	..	
Galveston	66	72	62	Clear	S.	12	..	
Jacksonville	66	68	44	Clear	S.	..	..	
Miami	68	70	48	Clear	E.	..	..	
Mobile	60	62	44	Cloudy	S.	16	..	
Montgomery	60	68	42	Clear	N.W.	..	..	
New Orleans	68	72	50	Clear	N.W.	..	..	
San Antonio	64	66	50	Clear	S.E.	..	..	
Shreveport	72	76	46	Clear	S.	16	..	
Tampa	60	70	44	Clear	W.	..	..	
Vicksburg	60	68	46	Cloudy	S.	16	..	
East Central states—								
Alpena	18	24	2	Clear	N.W.	..	.01	
Cairo	56	58	36	Cloudy	S.E.	14	..	
Chicago	21	31	20	Cloudy	S.E.	12	..	
Cincinnati	34	40	30	Cloudy	N.E.	10	..	
Cleveland	30	32	14	Cloudy	N.E.	..	..	
Detroit	22	28	14	Clear	S.	..	..	

OFFICIAL WEATHER FORECAST.

Escanaba	10	20	2	Cloudy	S.	..	..	
Evansville	50	62	36	Fair	S.	16	..	
Fort Wayne	36	38	16	Cloudy	S.	16	..	
Grand Haven	28	30	24	Cloudy	W.	..	..	
Grand Rapids	28	30	16	Cloudy	W.	..	..	
Green Bay	22	34	4	Cloudy	W.	..	..	
Indianapolis	36	38	24	Rain	S.W.	12	..	
Madison	28	32	14	Cloudy	S.E.	16	..	
Marquette	16	20	4	Cloudy	W.	..	..	
Memphis	68	68	48	Cloudy	S.W.	12	..	
Milwaukee	28	30	16	Cloudy	S.E.	24	..	
Nashville	52	60	42	Cloudy	S.W.	12	..	
Peoria	26	30	24	Fair	S.	10	..	
Ste. Marie	14	18	—2	Clear	N.W.	..	..	
Springf'd, Ill.	36	38	26	Cloudy	N.	16	..	
West central states—								
Bismarck	24	28	14	Cloudy	N.	12	..	
Charles City	32	32	18	Cloudy	S.E.	12	..	
Concordia	54	60	30	Clear	S.E.	16	..	
Davenport	32	34	22	Cloudy	S.E.	14	..	
Des Moines	36	38	24	Cloudy	S.W.	14	..	
Devils Lake	18	20	4	Cloudy	N.W.	18	..	
Dodge	74	86	52	Clear	W.	..	..	
Dubuque	32	32	20	Fair	S.E.	14	..	
Duluth	18	18	2	Cloudy	N.E.	20	.01	
Huron	36	40	18	Fair	S.E.	10	..	
Kansas City	54	58	38	Clear	S.E.	8	..	
Keokuk	34	38	28	Cloudy	S.	12	..	
Little Rock	70	72	44	Cloudy	S.	14	..	
Moorhead	22	28	2	Cloudy	S.E.	14	..	
North Platte	68	70	34	Fair	S.E.	14	..	
Oklahoma	76	84	48	Fair	S.	14	..	
Omaha	46	50	28	Fair	S.W.	14	..	
Rapid City	54	60	30	Cloudy	S.W.	14	..	
Sioux City	42	46	26	Clear	S.E.	14	..	
St. Louis	44	44	36	Cloudy	S.E.	24	..	
St. Paul	20	24	4	Sleet	S.E.	16	.06	
Springf'd, Mo.	58	66	42	Fair	S.E.	16	..	
Wichita	68	70	40	Clear	S.	16	..	
Williston	18	22	14	Cloudy	S.E.	10	..	
Mountain states—								
Boise	38	44	42	Cloudy	W.	12	.02	
Cheyenne	46	56	40	Cloudy	S.W.	24	..	
Denver	60	68	40	Cloudy	W.	14	..	
Havre	22	26	18	Snow	S.W.	14	..	
Helena	26	40	18	Fair	W.	22	..	
Lander	32	50	26	Cloudy	W.	16	..	
Miles City	34	46	28	Fair	N.W.	8	..	
Phoenix	60	70	50	Cloudy	W.	8	..	
Pueblo	60	68	42	Fair	W.	24	..	
Salt Lake City	32	54	44	Cloudy	S.W.	24	..	
Sheridan	24	34	20	Clear	S.W.	8	..	
Yellowst'e Pk.	24	38	20	Snow	S.W.	8	..	
Pacific states—								
Fresno	54	60	38	Clear	N.W.	24	..	
Los Angeles	58	62	44	Clear	W.	12	..	
Portland, Ore.	40	42	34	Rain	S.	22	..	
Sacramento	54	56	44	Clear	W.	8	..	
San Francisco	52	52	44	Clear	N.W.	14	..	
San Diego	62	66	54	Clear	N.W.	16	..	
Spokane	30	32	20	Cloudy	N.W.	14	..	
Walla Walla	40	40	30	Cloudy	S.	8	..	
Canadian—								
Battleford	4	12	—7	Cloudy	E.	..	..	
Calgary	8	14	—11	Fair	E.	..	..	
Edmonton	6	12	—13	Fair	E.	..	..	
Medicine Hat	12	18	2	Snow	E.	20	..	
Minnedosa	4	12	—4	Snow	N.W.	16	..	
Montreal	12	24	12	Clear	W.	12	..	
Quebec	12	26	14	Clear	N.W.	12	..	
Qu'Appelle	10	18	—3	Snow	N.W.	12	..	
Toronto	16	22	6	Clear	W.	10	..	
White River	4	20	—21	Clear	W.	..	..	
Winnipeg	12	20	—3	Cloudy	N.W.	14	.01	

Berwyn Springs L Coup.

The extension of the Douglas Park branch of the elevated to Speedway park will not receive the sanction of the Berwyn council unless the tracks are diverted south of Twenty-second street, Berwyn, to give the residents of that part of town better transportation. This is the announcement of Mayor Smith.

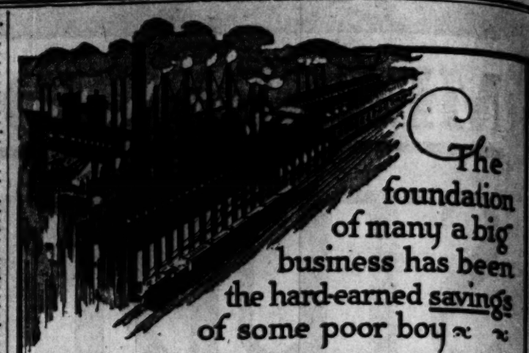

The foundation of many a big business has been the hard-earned savings of some poor boy

LARGE capital and surplus, sound and conservative management, an exceptionally strong board of directors and a record of more than half a century of safe banking — all combine to guarantee the safety of your savings when deposited with The Merchants Loan and Trust Company.

THE CHARACTER OF THIS BANK IS REFLECTED IN THE PERSONNEL OF ITS BOARD OF DIRECTORS

Frank H. Armstrong, Enos M. Barton, Clarence A. Burley, Henry P. Crowell, William A. Gardner, Edmund D. Hulbert, Chauncey Keep, Cyrus H. McCormick, Seymour Morris, John S. Runnells, Edward L. Ryerson, John G. Shedd, Orson Smith, Albert A. Sprague II, Moses J. Wentworth

All Savings Deposits made with this Bank on or before Monday March 6th will draw 3% interest from March 1st.

112 WEST ADAMS STREET

"Identified with Chicago's Progress Since 1857"

CAPITAL AND SURPLUS $10,000,000

THE MERCHANTS LOAN AND TRUST COMPANY

SUBSCRIBE FOR THE TRIBUNE ADVERTISE IN THE TRIBUNE

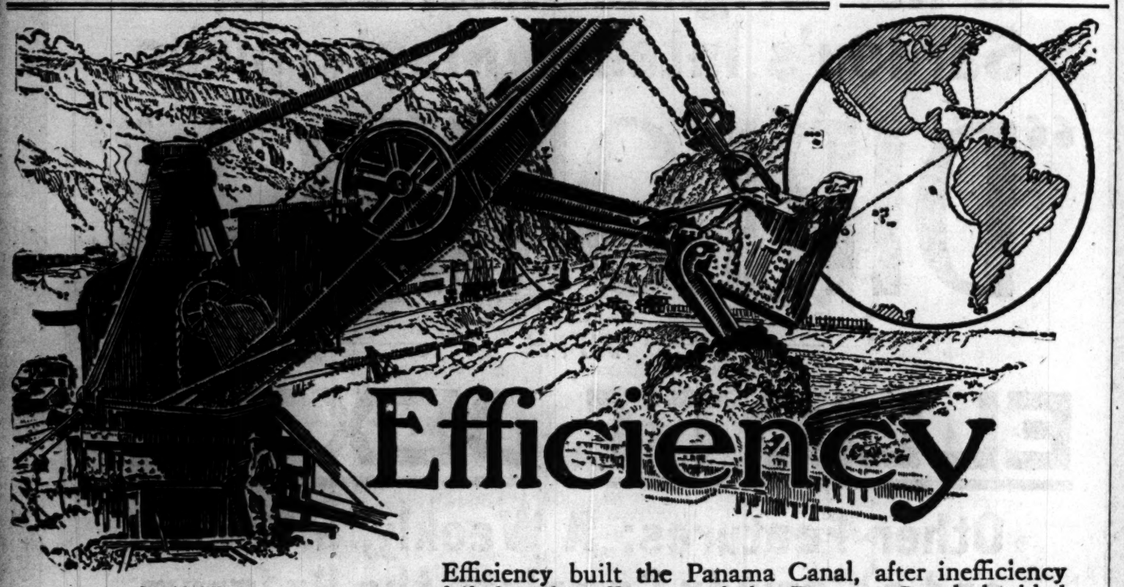

Efficiency

Efficiency built the Panama Canal, after inefficiency failed. The efficiency of the Panama Canal doubled the effectiveness of the U. S. Navy without adding a ship to it. It took over 8,000 miles out of the trip from New York to San Francisco, and changed the highway between London and Australia from Suez to Panama.

Efficiency insures against lost motion—it produces the utmost service out of equipment and yields the finest product, at the least cost.

Copyright 1916 General Roofing Mfg. Co.

You can identify CERTAIN-TEED Roofing by the name, which is conspicuously displayed on every roll or bundle. Look for this label, and be satisfied with none that doesn't show it.

Certain-teed

Roofing

is an efficiency product

CERTAIN-TEED is made in rolls; also in slate-surfaced shingles.

There is a type of CERTAIN-TEED for every kind of building, with flat or pitched roofs, from the largest skyscraper to the smallest residence or out-building.

CERTAIN-TEED is guaranteed. This guarantee is for 5, 10 or 15 years, according to ply (1, 2 or 3). Experience proves that it lasts longer.

Every advantage that men, money and machinery can offer is used to increase the production, maintain the quality and lower the cost. Each of the General's enormous mills is advantageously located to serve the ends of efficient manufacture and quick distribution. Each is equipped with the most up-to-date machinery. Raw materials are purchased in enormous quantities and far ahead, thus guarding against the increased cost due to idle machinery. This also insures favorable buying, and the pick of the market.

Expert chemists at each mill, select and blend the asphalts. Every roll of CERTAIN-TEED is made under their watchful care.

CERTAIN-TEED resists the drying out process so destructive to ordinary roofing, because the felt is thoroughly saturated with a blend of soft asphalts, prepared by the General's Board of expert Chemists. It is then coated with a blend of harder asphalts, which keeps the inner saturation soft. This makes a roofing more pliable, and more impervious to the elements than the harder, drier kind.

CERTAIN-TEED is sold by responsible dealers everywhere, at reasonable prices. Investigate it before you decide on any type of roof

GENERAL ROOFING MANUFACTURING COMPANY

World's Largest Manufacturers of Roofing and Building Papers

New York City, Chicago, Philadelphia, St. Louis, Boston, Cleveland, Pittsburgh, Detroit, San Francisco, Cincinnati, New Orleans, Los Angeles, Minneapolis, Kansas City, Seattle, Indianapolis, Atlanta, Richmond, Houston, London, Sydney

Scored Twice

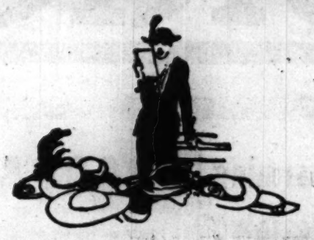

A woman went to her club and read a paper that made a big hit. She acknowledged she got subject and argument out of the Woman's Club Department of The LADIES' HOME JOURNAL. But

She got home late

Nothing daunted, she once more picked up her HOME JOURNAL—turned to the page: "Dishes That I Make in Ten Minutes"—and when her husband came home the dinner was ready!

So a woman is helped in her outside interests and on her home side by

The Ladies' HOME JOURNAL

It's only 15 cents

The foundation many a big has been ned savings boy

und and conser- ptionally strong nore than half a ine to guarantee deposited with ompany.

ECTED IN THE RECTORS
Edward L. Ryerson
John G. Shedd
Orson Smith
Albert A. Sprague II.
Moses J. Wentworth

THE MERCHANTS LOAN AND TRUST COMPANY
OLDEST BANK IN CHICAGO

E IN THE TRIBUNE.

MAYOR RUES DAY MAX LOEB GOT JOB ON BOARD

Declares He's Sure School Trustee Is Allied with Foes of Administration.

In the opinion of Mayor Thompson, Max Loeb, one of his appointees on the school board, is enrolled in the ranks of his political enemies. He said yesterday he thought he had made a mistake in appointing Mr. Loeb to the board.

The mayor was commenting on the statement issued by Trustee Loeb attacking the administration's plan to have Morton MacCormac appointed school board statistician. Mr. Loeb said "political influence" should have no place in naming a man to this position.

Sees Sergel's Influence.

"I have reached the conclusion," the mayor said, "that Mr. Loeb is controlled by City Treasurer Sergel and others who are trying to embarrass my administration. I think I made a mistake in appointing him.

"Since he became a member of the board he has been consistent in opposing my policies in order to make political capital for my opponents.

"I appointed him because he was recommended to me by several leading bankers. It was not a 'personal' appointment. His statement this morning is simply another illustration that he is playing the game of my opponents. I consider Mr. MacCormac a very valuable man and altogether competent to fill the position."

Examine MacCormac Today.

Mr. MacCormac will be examined today by a committee of the board as to his qualifications. A majority of the trustees are said to favor his appointment, although the position is nominally under civil service.

George R. Hooker, civic secretary of the City club, gave out a statement during the day in which he asserted the statistician should be chosen by civil service examination.

"I was quoted correctly," he said, "as speaking highly of Miss Edith Abbott of the School of Civics and Philanthropy and of Prof. John Farley of the University of Illinois. I do not wish to be understood, however, as favoring a sixty day appointment to that position of either of these persons or of Mr. MacCormac or any one else. Instead I agree emphatically with the idea expressed that the position should be filled by the impartial and reliable method of examination."

HUSBAND ESTRANGED, WIFE ATTEMPTS SUICIDE BY GAS.

Mrs. Gladys Cunningham Revived by Quick Use of Oxygen—Woman Ends Life by Hanging.

Despondency over an estrangement from her husband led Mrs. Gladys Cunningham of 6158 Langley avenue to attempt suicide yesterday by inhaling gas. Three weeks ago her husband, Eustace Cunningham, a railway mail clerk, left home and went to stay with his father, Virgil Cunningham, at 6224 Vernon avenue, proprietor of the Vernon garage, at 6213 Vernon avenue.

About noon Mrs. Cunningham's sister found her unconscious. The sister notified the Woodlawn police, who rushed an oxygen machine to the apartment. Dr. Henry J. Plenz of 6115 Langley avenue also was summoned. The young woman was revived, and it is said she will recover.

Theodore Schmidt found the body of his wife, Mrs. Paula Schmidt, suspended from a rafter in the basement of their home. He told the police his wife had complained of ill health.

Peter Sigogiund attempted death by asphyxiation in his home at 739 East Fortieth street. He upbraided the police for reviving him, but was allowed to remain at home on his promise to make no further attempt on his life.

PASS BAR TESTS

Chicagoans Who Qualified as Attorneys in State Examinations Last Week.

Chicagoans who passed the Illinois bar examination held last week were, according to official announcement last night:

Arnold, Elden H.
Barclay, Martin L. H.
Barnett, Samuel B.
Beebe, Raymond M.
Bernstein, Jacob.
Blythe, Frederick R.
Borst, James C.
Brace, William.
Brockhoff, Frederick J.
Carmichael, Raymond B.
Coler, Oren W.
Curtis, Stephen R.
Fizel, Edward L.
Fitzmaurice, Geo. R.
Foucart, William H.
Granady, Octavius C.
Grear, George H.
Greathouse, Jos. F.
Grossman, Samuel.
Gruenberg, Charles.
Hachmeister, Rudolph C. A.
Handy, Alfred M.
Hefferan, Wm. S. Jr.
Hersog, Julius J.
Hurwitz, Jacob.
Ingraffia, Frank.
Janson, Frederick W.
Johnson, Justus L.
Kahn, Nathan M.
Karash, Jacob A.
King, William E.
Landfield, Herman S.
Leeming, John Jr.
Levy, Richard C.
Lewis, Stuart.
Loeff, Martin C.
McIntosh, Stephen R.
McMahon, John J.
McMahon, Martin C.
McShane, James E.
Madden, Mrs. Pauline S.
Manning, Arthur F.
Meacham, Charles H.
Osusky, Stephen.
Pieroni, Remo D.
Pollard, Benjamin G.
Post, Curtis W.
Pridmore, William T.
Quigley, Thomas D.
Rains, Omar F.
Raymond, Alfred G.
Reeve, J. Fred.
Reeve, Reno R.
Repetto, Frank H.
Ruth, Thomas L.
Savitky, Julius.
Sayre, Homer D.
Schmuts, Emil W.
Seane, Walter C.
Sitts, Edwin B.
Smith, Raymond J.
Stedronsky, George.
Stephens, Mrs. Florence W.
Sweitzer, Walter A.
Taylor, John A.
Vinicsky, Bernard W.
Ward, Thomas S.
Ware, Edmund M.
White, Raymond M.
Williamson, Jesse A.

WOMAN UPHOLDS FAMILY CALLING

Follows Mother and Grandmother by Becoming Attorney.

The law and the desert are equally dry, and Mrs. Florence W. Stephens, who was brought up in the atmosphere of this arid combination, doesn't feel a bit like a fish out of water in her new estate of attorney, lawyer, counselor at law, barrister, etc., as one reads on the stenciled door while waiting for the divorce.

Mrs. Stephens, who lives at 6802 Normal avenue, is one of three women who passed the state bar examination from Chicago, the results of which were announced last night. The others are Mrs. Pauline S. Marden of 3833 Lowell avenue and Jessie A. Williamson of Harvey.

Tradition in Family.

The profession of attorney is something of a tradition among the women members of Mrs. Stephens' family. Her mother, the late Mrs. Letta M. Hawley of Brookings, Mont., practiced law for many years there, and her mother's mother was also an attorney.

"Nevertheless, it isn't so much tradition as the question of livelihood for myself and little daughter that impelled me to the practice of law," she said. "The law is no fad of feminism with me, you may be sure. My daughter, Marie, whom I have just put to bed, is 11, and healthy, and rough on clothes. Also she has a future to be looked after."

Mrs. Stephens is 29, a widow, and a native of Circle, Mont. She studied law in Montana until a year ago. When she decided to come to Chicago (now, men attorneys, who expect a woman's velvet hand, be warned!) she put Marie, her daughter, in her automobile and drove the 1,300 miles unattended, reaching Chicago without mishap. She entered the Hamilton college of law and was graduated with honors.

"I haven't any definite plans yet," said Mrs. Stephens, "but I wish to begin practice as soon as possible."

HUNTER OF REDSKINS SHOT.

Edward Miller, 16 Years Old, Wounds Himself with Father's Revolver.

Edward Miller, 16 years old, 11313 Stephenson avenue, accidentally shot himself in the hand and leg last night with his father's revolver while pointing it at imaginary burglars and Indians.

Victim of Icy Walk.

Walter Wilson, 1818 Cornelia avenue, a mail collector, suffered a fracture of his right ankle yesterday morning when he slipped on an icy walk at Wells and Illinois streets.

RISK COMPANIES LIKELY TO QUIT SOUTH CAROLINA

Proposed Drastic Legislation Will Force Withdrawal, Companies Declare.

BY C. M. CARTWRIGHT.

Fire insurance companies are likely to withdraw from South Carolina owing to the drastic insurance legislation that has been passed in that state. The company officers take the ground that they cannot operate in the state with safety. They are thus following the course they pursued when Missouri and Kentucky passed measures that were regarded as prohibitive.

In all these states the loss ratio has been exceedingly high, and the companies have not made any money. Therefore, there will be no hardship in retiring from a state like South Carolina. The company officers held a meeting in New York during the week, and voiced their opinion to the effect that if the governor signed the bill that had been passed by the legislature, it would force the companies out of the state.

Bill Is Held Inconsistent.

The bill is an inconsistent one in many ways, as it is designed to compel open competition among all companies. At the same time it prohibits any discrimination in regard to rates, policy conditions, or treatment of the assured, either by the companies or their agents. The law goes so far as to forbid an agent from extending credit to one customer unless he extends credit to all for the same length of time. The law prohibits a common agent making rates.

"The penalties provide for the cancellation of the license of the company or agent that violates the statute. Each year the local agents are required to swear that there have been no violations during the preceding twelve months. If the affidavit is found to be incorrect, the agent is subject to a penalty ranging from a fine up to $1,000, and also a prison term.

The insurance commissioner is the final arbiter as to rates, he being given the right to review all the tariffs and to determine whether any rate is discriminatory as to any special risk, and if he finds it is, to substitute a "just rate."

South Carolina has been a sink hole for the companies for a number of years, as was the case in Missouri and Kentucky. The companies regarded the laws in the state as drastic as they stood, but the legislature has gone several steps further and made it impossible for the companies to remain if the bill is signed.

Insurance Commissioner McMaster has written to the companies asking them as a preliminary to the renewal of their licenses on April 1 to sign affidavits that they will observe and accept all the laws of the state.

Special Policy Under Fire.

Insurance men are much interested in the proposed legislation in New York which will force companies writing the so-called $5,000 special policy with an exceedingly low rate either to increase the rate or withdraw the policy. The Metropolitan Life made a big stir when it announced its $5,000 policy that was regarded as a competitive form, the loading being small and commissions to agents being much less than on the regular business. Life insurance men have protested against this policy because it was used by the agents as a last resort when they found they could not close a prospect for a regular policy. The loading on this $5,000 form is 1 per cent.

The new legislation gives the Metropolitan Life and Prudential permanent relief in the writing of new business by permitting them to use for acquisition expenses 6 per cent of the aggregate net premium in addition to the loading on the assumed mortality tables.

May Allow Larger Surplus.

Another bill introduced will amend the present section of the New York law to allow companies to have a larger surplus than at present. Supt. Phillips of the department discusses the recommendation of the limitation for contingency reserve or surplus. He says that the fact that the large surplus built up by the tontine dividend policies shortly will be exhausted should be taken into consideration. He urges a slightly larger factor of safety in the surplus of life insurance companies.

The department says that companies whose policy reserves are more than $17,500,000 and less than $20,000,000 should have the same margin as at present allowed, while companies whose reserves are over $45,000,000 should have a margin of 7½ per cent. Supt. Phillips says also that New York companies should have the time extended during which they should sell their stock holdings. The present limit is Dec. 31, 1916.

Restrict Brokerage Business.

The Union Central Life agents in Chicago have decided hereafter to accept business only from professional life insurance agents who give all their time to the business. One of the interesting features in the new agreement is that each agent agrees that he will not advise anyone to surrender any valid policy now carried in any solvent legal reserve life company on which policy the first year's premium was paid without violation of the Illinois laws.

Furthermore, the agents agree that they will not accept or write an application for insurance which involves the surrendering of any other valid policy in a solvent legal reserve life company without using their best efforts to induce the applicant to make any proposed change in his insurance with the company or companies in which his policies are now carried. The Northwestern Mutual Life agents in Chicago will not accept brokerage of any kind.

Peace in Auto Risk Field.

The companies writing automobile floater policies which cover automobiles from fire, explosion, self-ignition, theft, and perils of transportation, seemingly are getting more closely together. There are a number of companies outside of the Automobile Underwriters' conference that have caused considerable trouble by writing at lower rates and at different forms.

Recently an agreement was reached between a committee appointed by the non-conference companies to confer with a similar committee authorized by the Automobile Underwriters' conference whereby the outsiders would join the conference. This joint committee will now visit Chicago and confer with the western automobile conference, to see if it will approve agreement. Then it will be taken up with the executive committee of the Pacific Coast conference.

Baby in Bed with Mother Suffocates.

William Hayes, 4 month old, son of William Hayes, was suffocated in bed early yesterday at the family home, 3825 South Hamlin avenue. He awoke at 3 o'clock in the morning and Mrs. Hayes took him in bed with her. When the parents awoke, about 8 o'clock, the child was dead.

Makes Manicuring Easy

Using Cutex is as natural as washing the hands. It washes off dead cuticle and hangnails. Makes a surprising improvement in even neglected nails.
CUTEX Nail White, 25c.
CUTEX Nail Polish Cake, 25c.

Phoebe Snow Face Powder, "Invisible," adherent, delightfully perfumed, 50c.

Northam Warren Corporation, N. Y.

MARSHALL FIELD & CO

INTERIOR DECORATIONS & FURNISHINGS

EFFECTIVE · DECORATION · WITH · BLACK · GLASS ·

Arranged with natural or artificial flowers; or with glass butterflies, glass birds, or glass fruit in natural colorings, this black Glassware affords charming decorative effects. Included are

POWDER BOXES FLOWER BOWLS BASKETS
VASES URNS FLOWER PANS

Glassware Section, Second Floor.

ALUMINUM

$1.25 95c $1.65

Strong, heavy and attractively finished Aluminum Ware—

Specially Priced

No more scalded hands. Cover automatically locked on when kettle is tipped to pour.

Two deep lips that really pour. As easy to pour left-handed as right-handed.

Handles that fit the hand. No sharp edges. Hollow handle just fits the hand. Extra large base assures strength and balance.

The notched ear. Holds ball where you want it and keeps it cool by preventing its touching hot rim of vessel.

A glance at the features shown at the left and an inspection of the values illustrated above will prove to any woman that here are new and improved Aluminum Cooking Utensils—at very moderate prices.

Every piece of this particular Ware is a masterpiece of Kitchen Utensil design and construction.

See how nicely each piece balances. Notice the seamless rounded corners—the dirtproof, rounded beads, the pure aluminum molds (no danger of spouts coming loose)—the neat-fitting corners—the sunken rivets that cannot catch the dish cloth.

Every piece possesses style in line and finish. Every piece is marked to indicate its actual capacity—tested to government measure.

2 qt. Double Boiler, $1.65.
3 qt. Berlin Kettle and Cover, 95c.
4 qt. Berlin Saucepan and Cover, $1.25.

This new and better Ware is now on sale in our **Household Utilities Section, Ninth Floor.**

Extra-Sized

Oriental Rugs

May Soon Be Unobtainable.

Because of unprecedented conditions at the sources of supply, Oriental Rugs are rapidly advancing in price. It is possible that no additional Rugs can be secured for some time. In view of this, these prices are unusual.

Kermanshah, 7.7x7.8,	$275
Sarook, 12.4x13.8,	$1,000
Kermanshah, 8.8x16.9,	$575
Kermanshah, 8.6x14.0,	$350
Mahal, 12.7x19.4,	$400
Boulgar, 14.5x19.5,	$1,500
Arak, 12.0x22.8,	$750
Beloochistan, 11.0x22.2,	$725
Hamadan, 14.3x24.7,	$700

Third Floor.

Chinese Art Objects

Specially Purchased

Some from the Panama-Pacific Exposition; some antique, others modern—just arrived from the Orient.

This collection shows the diversity of Chinese art. Each object can be used to heighten the beauty of the home.

Porcelains, Ginger Jars, Vases, Figures, Bowls, Plates wired as Plaques, Sacred Dogs on carved wood stands.

The Antiques are unusually interesting at the prices.

Artware Section, Second Floor.

450 Japanese Flower Bowls

complete with three narcissus bulbs

Each, 50 Cents

A direct importation just received and priced very special. There are several Japanese decorations in colors to choose from. Bowls measure 6 inches wide. If bulbs are planted now and cared for properly they will bloom by Easter time.

Other articles in the shipment are—

Jardiniere Stands of wood, 16½ in. high; tops 9½ in. square, $7.50.

Flower Baskets, bound in bamboo, $2.00.

Artware Section, Second Floor.

Soumac Rugs—Discontinued Patterns Greatly Reduced

27x54	$4.70	6.0x9.0	$26.15	9.0x15.0	$58.50
36x63	$7.00	8.3x10.6	$37.50	10.6x13.6	$66.50
4.6x7.6	$16.60	9x12.0	$42.50	11.3x15.0	$74.25

Wool Wilton Rugs

2.3x4.6, $3.00 | 3.0x5.3, $5.00 | 8.3x10.6, $26.00 | 9x12, $28.50

Inlaid Linoleums, 85c square yard—special purchase of a quantity of tile and hardwood floor effects.

Third Floor.

An Improved Product at a Lower Price Is This

Graceful Louis XVI. Bedroom Suite

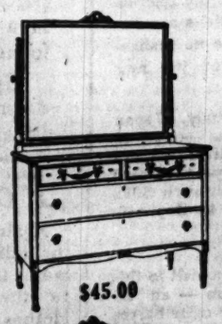

$45.00

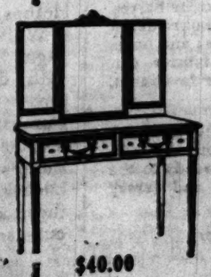

$40.00

$37.50

It is an example of the values being obtained for our customers by our progressive co-operation with the best makers. This Suite has been bettered in quality by several grades since the original design was submitted to us—but to its price to *our* customers not one cent has been added.

This Suite is made exclusively for Marshall Field & Company in Chicago—and at these prices it is one of the best values we have ever offered.

It comes in antique mahogany, American walnut and antique ivory enamel.

Dresser, 44 inches,	$45.00
Toilet Table,	$40.00
Chiffonier,	$37.50
Beds, full size, cane panel,	$37.50
Beds, twin size, cane panel, each,	$37.50

Ninth Floor.

CHAS. A. STEVENS & BROS.

17 to 25 No. State St., Through to Wabash Ave.

ANNOUNCE THEIR SPRING MILLINERY OPENING

FOR THIS WEEK

EXHIBITING IMPORTED MODELS FROM

MADAME LOUISON MAISON LEWIS LUCIE HAMAR
MME. RIVES ADRIENNE MARY & ANNIE
MME. VASSELIN VILLETARD MME. GERMAINE
BERTHA JONNEAUX LAMBERT BERNHEIM
MARGUERITE & LEONIE, AND OTHERS

Also a showing of authentic model hats the products of our own skilled designers

MODEL HATS FROM $30 to $250

Our French Section offers the largest variety of styles ever shown in high class millinery. Every conceivable shape to suit the individual desires in large, extreme large, medium and small effects. Trimmed with the most wonderful imported flowers. Fancy feather effects, ribbons, Goura or Paradise.

We specially feature a vast and varied assortment of dress and tailored hats at prices ranging at

$15, $18, $20 and $25

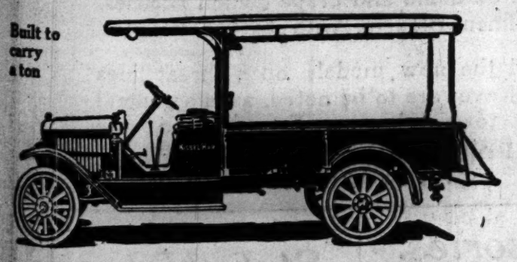

Your Business Needs this Kissel Truck

$1250 Chassis Price

MOST lines of trade require haulage capacity of about a ton.

Here is a truck that measures up to this requirement and is economical in operating lighter loads.

It is the most modern truck on the market—the newest design with worm drive rear axle.

Its Kissel-built motor and other exclusive units are quality features that make the price $1250 more surprising. Let us tell you more about it. Come in and see the truck.

The value of this truck at this price is apparent—bring an expert with you to look it over. Five other sizes. Chassis Prices $950 to $4350.

KISSELKAR TRUCKS

Open Evenings Until Nine o'Clock.
Live Agents in Unoccupied Territory Wanted.
THE KISSELKAR, HARRY P. BRANSTETTER,
WABASH AVENUE AT TWENTY-SIXTH STREET, CHICAGO, ILL.
Telephone Calumet 8713.

A View of the Louis XIV. Room, in Our Women's Costume Section, Sixth Floor.

MARSHALL FIELD AND COMPANY

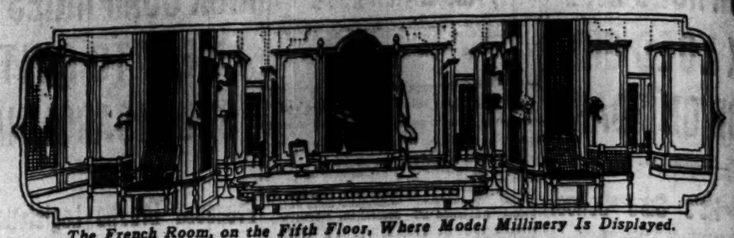

The French Room, on the Fifth Floor, Where Model Millinery Is Displayed.

THE FIRST FORMAL SHOWING OF THE NEW SPRING STYLES

Commencing to-day and extending throughout the week, there will be presented the newest variations in Women's, Misses' and Children's Outer Apparel and Accessories.

A cordial invitation is extended to view this unusual Showing which includes Millinery, Suits, Coats, Costumes, Blouses, Shoes and Other Details of Dress.

In THE STORE *for* MEN *—Displays of New Spring Styles in Apparel for Men, Young Men and Youths.*

THE NEW COATS

With Collars Tending Toward Cape Like Proportions; with Flaring Hems Stiffened with Haircloth; with Linings of Filmiest Chiffon or Handsome Taffeta —the New Coats Make Their Bow.

NEVER was there such a bewildering and wonderful collection of exclusive Wraps developed in silks suitable for afternoon wear. The drop shoulder line of the days of 1830 is exploited in a rich Coat of iridescent soiree taffeta. The sleeveless, fitted capes of our grandmothers' day inspired the Coat sketched at the right—developed of rich, metal-embroidered taffeta.

From this class of Wrap—expressed not only in the models mentioned, but in orchid-tinted gros de Londre, cloth of silver lined—it is interesting to go to the soft woolen Coats, light in weight but wonderfully rich.

Jersey Cloth Has an Honored Place in Motor Coat Modes

Entire Wraps are developed in dark, rich plum and blue shades, lined—and sometimes collared—with soft satins to match.

Sixth Floor, North Room, State Street.

THE NEW COSTUMES

STRAIGHT from a courtly assembly of the time of Louis Quatorze the rich taffeta Costume sketched at the left might have come. It is all too inadequately representative of the vast collection of springtime Costumes which are now on view in the Costume Section.

Afternoon, Restaurant and Dinner Frocks, black Frocks for evening wear, pompadour taffeta Frocks—featuring Breton peasant bodices and skirts with outstanding panniers above petticoats of lace and roses—all these, and a wide assortment of Street and Sport Dresses.

Sixth Floor, South Room.

SPRING MILLINERY

Happily for Clothes Harmony Hats May Lay Claim to the Inspiration of the Luxurious Days of the Louis; Happily for the Modern Wearer, Hats Are Equally Smart if of No Particular Period—Save Only They Be Charming—of Which Sort We Shall Speak.

FOR our French Room and other Millinery Sections have only charming Hats to show. Their very variety is a woman's best assurance that she will find her type of Hat in these displays.

Impartiality is proved by the presence of small Hats—on which you will find ribbon bows perched high; roses as they grow in a garden, nodding on green, foliaged stems.

By their side are flat Hats of daring circumference. The latter, determined to equal in breadth what their companions achieve in altitude, are not content with brims which approach a twenty-two inch diameter.

Whatever trimming they affect, is spread flat upon—and even wider than—their brims.

That these contrasts may not appear too startling, the mushroom shape with small or medium brim claims attention. Ostrich, each tiny flue beadweighted, adorns a few smart models.

Fifth Floor, North Room.

THE NEW SUITS

Featuring an Unusually Large Collection of Handsome Models Developed in Rich Silks and Woolens—SUITS OF WHICH WE HAVE NO DUPLICATES—Styles Which Will Appeal to the Woman Seeking Exclusiveness.

THESE new Suits have many an olden-time touch, as the model illustrated at the center—with cut-steel clasps and silver embroidery—proves. Every variety of Suit, from the severest of cloth tailleurs to the most gorgeous of silken models, will be found in the interesting assortment presented to-day.

Among the Silk Suits, three weaves claim attention—gros de Londres, poult de soie and taffeta.

Woolen Suits take on a springtime air with their flaring cuffs and wide collar facings of white broadcloth.

Wool Guernsey Suits not Reserved for Sports Wear Only

—as many models—some cravenetted—now prove. One, a reproduction of a Jenny model, has the defined waist and flare tunic of the season's conventional Street Suit.

Hundreds of Suits in sizes 44 to 52—Specially designed—in these extra sizes. Lines have been studied to produce an effect of slenderness and grace.

Sixth Floor, South Room.

THE NEW BLOUSES

THE Blouse Section is prepared with notable assortments of models—with hand-embroidered crepe de chine and crepe chiffon Blouses, with fine linen Blouses, with batiste Blouses.

In all the new models, open throat lines and long sleeves are to be noted, as is a general inclination toward bisque, French blue, rose and other pastel tints.

Sixth Floor, Middle Room.

Store Notes.

A Column Bulletin of Store events will be found directly inside of the Washington Street Entrance in the State Street Building. Patrons will do well to keep in touch with these announcements.

* * *

The Golfer who wishes to be sure of his driving and putting ability before the season's opening—will find ample opportunity for practice in our Golf Section on the Fifth Floor, "The Store for Men."

* * *

The Artware Section—Second Floor—presents another interesting Exhibit of Chinese Art Objects—some of them from the Exposition at San Francisco; some antique and others modern.

* * *

A Black Glass Bowl—with flowers artistically arranged and with glass birds hovering on the edge—forms a pleasing and unusual bit of decoration.

Second Floor.

Fabrics.

Until one has seen the Fabrics our Yard Goods Sections are displaying, there can be no realization of the beauty of the new weaves.

Silks—France, Italy, Japan and China—not to mention the beautiful weaves made in this country—have sent to our Spring Exhibit such Silks as will be difficult to duplicate later on.

* * *

Cottons—Only a visit to this Section—an inspection of the large color barred Voiles; the dainty embroidered and printed Organdies; and hosts of other charming fabrics can convince one of their loveliness.

* * *

Woolens—Were never smarter—from the difficult-to-obtain light Tweeds to the soft sports Coatings and Jersey weaves.

Second Floor.

Footwear.

Again skirts flare and the daintiest of Footwear is but fitting complement to the beautiful new clothes.

White, gray and champagne Boots, patent Boots with delicate gray kid tops; smart calfskin Pumps, low of heel and leather-bow trimmed; Pumps with "twinkle" buckskin quarters—all these are represented in our assortments.

Fourth Floor.

Corsets.

With the waistline the season's modes demand, the

New Models in Our "Noblesse" Imported Corsets

—delineating the Spring and Summer modes—are now on display.

Fifth Floor.

Petticoats.

Every smart skirt flares at its hem—hence the imperative need for ruffled Petticoats.

Exquisite models, made of taffeta in party tints, are but successions of graduated ruffles—of plaited taffeta or chiffon edged with quillings. Street styles are edged with cords to enhance their flaring lines.

Fifth Floor.

Accessories.

Upon the careful choice of which the simplest costume may be rendered distingue.

Those we have assembled reflect the most desirable the new season has evolved.

Paris Veils—Into the little shops of the Rue de la Paix our own representative went, selecting these. They are exclusive pattern Veils, which, in octagonal, square or circular form, are to be worn over the Hat.

* * *

Gloves—Despite difficulties we are offering the smart champagne and mastic tints, with heavy two-tone embroidery on glace kid.

* * *

Handkerchiefs—From France come exquisite bits of fine linen with colored centers and narrow white hems. Others from France have rows of hemstitching, or cut hems. Beautiful cord-barred Handkerchiefs, plain or dot embroidered, are shown, as well as new patterns in Madeira Handkerchiefs.

First Floor.

Style Notes.

Parasols—Are by no means unimportant in a season which so favors the ultra-feminine styles. Many variations are shown—smaller in shape, short handled, fancy-tipped. Among the newest are Parasols with handles where the ferrule usually is—these to be carried on the wrist. One is sketched at the right.

* * *

Neckwear—Ever important, grows even more essential with the present styles. Fichus, Frills, Jabots and Ruches are the order of the day, and many an exquisite novelty is to be found in our present assortments.

* * *

Hosiery—Must be as dainty as the Footwear and costumes which accompany it. Open work, and lace insertions, hand embroidery and clockings—every embellishment which will enhance its delicacy is employed. White, flesh pink, gray, champagne and bronze colorings are much in demand.

SECTION TWO.
GENERAL NEWS,
SPORTING, SOCIETY,
MARKETS, WANT ADS.

The Chicago Daily Tribune.

THE WORLD'S GREATEST NEWSPAPER

CIRCULATION
600,000
OVER ~~$00,000~~ SUNDAY
OVER 300,000 DAILY

MONDAY, MARCH 6, 1916.

HUSBAND TO SEE LETTERS IN LOVE TANGLE OF STAGE

Mrs. Dietz Promises Proof Mrs. Crandall Stole Her Husband's Affection.

BUSINESS NOTES, CLAIM.

James Nathaniel Crandall, wealthy lumberman, and Mrs. Karl L. Dietz will meet today to discuss the relations of Mrs. Crandall and Mr. Dietz.

The letters ending with "Tourjours a toi" (always to thee), by means of which Mrs. Dietz convinced herself that her husband's affections had been won by Mrs. Elisabeth Brownell Crandall, will be produced at the conference. Crandall says the letters will vindicate his wife.

Until two weeks ago Mrs. Crandall was the leading woman among the players of the Little Playhouse of Cincinnati and Dietz was the director of the plays in which she starred. Mrs. Crandall was formerly president of the Drama league of Chicago.

Dietz in New York.

Dietz is in New York, to which place his wife says that he fled two weeks ago today after deserting her in Cincinnati Mrs. Dietz, in her apartments in the Blackstone hotel, denied herself last night to all callers except her attorney, Charles S. Holt.

Mrs. Crandall spent the day in a front bedroom on the second floor of her home at 1802 Hyde Park boulevard. It was reported that she had been taken to her home in the morning from St. Luke's hospital. She is said to have suffered a relapse since the publication of Mrs. Dietz's charges.

Mr. Crandall was likewise physically affected by the airing of the affair by Mrs. Dietz. He spent the greater part of the day in bed in a room on the third floor of the Crandall home. He said that he had seen and talked with Mrs. Crandall during the morning.

How Husband Views It.

To a reporter for THE TRIBUNE, who was admitted to his room for a special interview, he said:

"I expect that the entire matter will be settled tomorrow. I met Mrs. Dietz on Saturday, but she did not show me the letters she says she has in her possession.

"We have arranged to meet again tomorrow. She has promised to show me the letters. She says my wife wrote to her husband under the pen name of Louise Brownell. [Mrs. Crandall's maiden name was Elisabeth Brownell.] She said that she could convince me of the correctness of her charges.

"I am more than ever convinced that she is wrong. Mrs. Crandall has told me that she has written letters to Mr. Dietz, but that the correspondence was entirely of a business nature and concerned only her engagements to appear in leading roles in Mr. Dietz's productions at the Little Playhouse in Cincinnati."

Mr. Crandall said that it is inexplicable to him and most peculiar that the charges were sprung almost immediately after Mrs. Crandall's announcement that she would accept no further engagements at the Little Playhouse and at a time when the financial affairs of the Cincinnati stage elevating venture were on the verge of bankruptcy.

Called by Telephone.

Mrs. Dietz's charges became public only after a week of frantic long distance telephone calls between the Dietz apartment in Cincinnati and the Crandall home on Hyde Park boulevard. Mrs. Crandall returned to Chicago on Feb. 25, and announced that she would appear in no more roles at the Little playhouse.

Two days later Mr. Dietz in Cincinnati had been made aware of this decision, and it was on the following day, Monday, that Mrs. Dietz made her first long distance telephone call to Mr. Crandall. She declared that Mrs. Crandall had replaced her in the affections of Mr Dietz. Mr. Crandall told Mrs. Dietz that he could not believe her statements.

On Tuesday there was another long distance telephone call and on this occasion Mr. Crandall was informed by Mrs. Dietz that Mr. Dietz had deserted her, that she was without means of support, and that she had found letters which has convinced her that Mr. Dietz and Mrs. Crandall were in love.

Mrs. Dietz then intimated that she personally observed enough in her apartments in Cincinnati to convince her that her belief was correct even without the letters. During her appearances at the Cincinnati playhouse Mrs. Crandall had been a guest at the Dietz apartment.

Endearing Terms, She Says.

Mrs. Dietz declared that the letters were couched in endearing terms, closed with the French phrase, "Tourjours a toi" (Always yours), and bore the name "Louise Brownell." A week ago Saturday Mrs. Dietz said that she found in her apartment a letter written on her own stationery and addressed to "Louise Brownell, General Delivery, Chicago." Mrs. Dietz said that the letter expressed the longing of the writer to be with her (Louise Brownell), and concluded with the customary "Tourjours a toi."

Mr. Dietz was confronted with the letter and, according to his wife, admitted that "Louise Brownell" was a name of convenience for a Chicago society woman who was a member of the cast at the Little playhouse. Mrs. Dietz added that she then recalled one day at her apartment when she "surprised" her husband and one of the women members of the cast, an incident which, she says, she had overlooked in view of the explanations that followed it.

After reiterating her charges daily by long distance telephone to Mr. Crandall, Mrs. Dietz announced over the wire Friday night that she would come to Chicago immediately for the purpose of placing her affairs in the hands of attorneys and securing satisfaction in a legal way.

Arriving Saturday she retained the services of Attorney Holt, and during the day gained an interview with Mr. Crandall, although her attempts to see Mrs. Crandall were unavailing. She was told that Mrs. Crandall was critically ill at St. Luke's hospital and could not be seen.

Mrs. Dietz refused to produce the letters when she was seen by Mr. Crandall on Saturday. Mr. Crandall reiterated his confidence in his wife and intimated that he did not see what Mr. Dietz hoped to gain by involving Mrs. Crandall in the domestic affairs of the Dietz family. He added that if either Mr. or Mrs. Dietz hoped to gain anything they would be sadly disappointed.

Never Asked to Back Venture.

"Were either you or Mrs. Crandall ever approached by the Dietzes for financial backing for the Little playhouse, and do you know whether Mrs. Crandall has been interested financially in elevating the drama through the Dietz productions?" Mr. Crandall was asked in yesterday's interview.

"I have not been approached," said Mr. Crandall, "and I don't believe Mrs. Crandall has. She has devoted much time and energy to her work, and has endeavored to advance the drama, but I know of no financial backing she could have given in the affairs of the Little playhouse.

"I cannot understand how Mrs. Dietz can say that her husband has deserted her when she accompanied him to the train in Cincinnati last Tuesday, and saw him depart for New York. Moreover, she has received letters from his since."

When asked by what means he had obtained that information, Mr. Crandall said that it was a matter he did not wish to disclose. He refused also to give the time or place of today's meeting, when Mrs. Dietz has promised to produce the letters in the case for the avowed purpose of convincing Mr. Crandall that she has grounds for her accusations against Mrs. Crandall.

It was said last night that one of the letters Mrs. Dietz has received from her husband carried the threat that unless she dropped her charges against Mrs. Crandall he would go to Canada, inform them that he was a German reservist, and ask to be put into a military prison until the end of the war.

Attorney Holt was in conference during the afternoon with Mrs. Dietz at the Blackstone hotel. He was asked whether he had been retained to bring suit against Mrs. Crandall.

"I have nothing to say," said Mr. Holt. "Mrs. Dietz and I have made an arrangement by which no statement will be given out until the proper time. There is nothing to be said at this time."

Mrs. Crandall's first professional appearance was last August at the La Salle Opera house, where she played the rôle of Mrs. Allan in "Molly and I," a play which failed to meet with ready success and was withdrawn.

Noted in Amateur Work.

Prior to this appearance, Mrs. Crandall had appeared for a number of years with society players in amateur performances at the Fine Arts theater and at Lake Forest. Her aspirations along theatrical lines brought her in contact with Mr. and Mrs. Dietz, who were guests at the Crandall home in January. Through arrangements made by Mrs. Crandall and with her influence as a former president of the Drama league of Chicago, Mr. Dietz lectured on the drama on two occasions in Fullerton hall.

When Mr. Dietz went to Cincinnati to take charge of the Little Playhouse, which was being backed by wealthy people of that city, he appealed to Mrs. Crandall to lend her services in the interests of art. She accepted and signed a contract.

AUGUSTUS THOMAS' "RIO GRANDE."

BY PERCY HAMMOND.

"RIO GRANDE."

A play by Augustus Thomas. Presented at the Blackstone theater, Chicago, March 5, 1916. The cast.

Col. Bannard	Richard Bennett
Lieut. Ellsworth	Calvin Thomas
Col. Wolcott	Bennett Southard
Maj. Lane	Robert McWade
Bill Hecht, orderly	Frank Campeau
Capt. Meadows	Saxon Kling
Dr. Carson	Francis M. Verdi
Dr. Morris	Theodor von Eltz
Trooper Redmond	John Warnick
Mexican	John Villasana
Mrs. Lane	Amelia Gardner
Nan	Lola Fisher
Sue Meadows	Gertrude Dalton
Katie	Rae Martin

Miss Lola Fisher in "Rio Grande"

SUPERLATIVES are always to be handled with caution, so it will not be said that "Rio Grande" is the best of the American plays within memory. But, it may be stated with punctilious regard for prudence, that Mr. Thomas' new piece is a fine entertainment, in which are assembled nearly all the attributes of good drama, including that of interesting its audience to the point of fascination. An enumeration of its qualities will be foregone here, because such a list would read like a treatise on dramatic technique. It is enough to say that it affords three hours' observation of a group of interesting characters engaged in rather harrowing crises, emotions, and actions, plausibly related in the speech and movements of human beings, and leavened with the humor that is Mr. Thomas' own.

When it is learned that there are in "Rio Grande" two murders, a suicide, another attempted suicide, an attempt to ravish, and a case of cleanly infidelity, all against the brooding background of an American frontier army post, you will suspect that the play is rather violent melodrama. And it is violent melodrama, differing, however, from the sound and fury plays in that you are as much interested in the characters as in what they do. Mr. Thomas' proficiency in the psychology of the theater is illustrated by the fact that all of the persons of his play are agreeable persons save one; you like them and you are disturbed by their troubles and pleased by their happinesses. Long after the hour for me to be at this desk reporting the proceedings I was still at the Blackstone waiting eagerly for Mr. Richard Bennett, as Col. Bannard, to murder Mr. Frank Campeau, as the sinister and lecherous orderly who had precipitated the crisis. I have seen Mr. Campeau shot several times, but never even in the days of "The Virginian" has he been so beautifully disposed of as he was last night.

Not only does the play cause me to deplore my frugal gifts of panegyric but also the acting of it. I should like to tell at length of Mr. Bennett as the honest, sturdy colonel; of Miss Amelia Gardner as the shrewd and matter of fact wife of Maj. Lane; of Mr. Robert McWade as her sententious and determined husband; of Mr. Calvin Thomas as the boyish and unaffected young lieutenant, the lover of the colonel's bride, and of other good players. But you know of them and you may not be aware of Miss Lola Fisher.

That thoroughly remarkable young woman, impersonating Mrs. Bannard gave last evening what I thought was a stupendous performance. A rather fragile little thing with a beguiling personality, "the magic of 18," and not too much beauty, she was, in the first act, just a nice girl. Her father, the post commander, was murdered by a Mexican, and she interpreted his dying words to mean that she should marry his middle aged friend and successor, instead of the lieutenant with whom she was in love. Within two years she was unfaithful, and in the second act it was Miss Fisher's task to denote "the fear, the remorse, the agony of soul," which followed her explicable and pitiable instability. In the two tremendously emotional scenes of this act—one with the lieutenant who beseeched her to go away with him, the other with the evil orderly who knew her secret, Miss Fisher fairly stampeded the audience, and did so without resort to a single illegitimate expedient. It was, I think, as fine an exhibition of believable emotional stress as I have ever seen in a play.

All of the acting and much of the stage direction have the quality of taking you with the characters when they are off the scene, unless it so happens that you are too excited by the events proceeding before your eyes. You feel that the colonel really is at the head of his command resisting an invasion of Mexican banditti, not in his dressing room, changing his coat. You get a vivid picture of the young lieutenant's funeral through an acutely effective use of a band playing a dirge, the three shots, and, finally, the notes of the dashing march after the bugle has sounded "taps." It is all much in the "Arizona" manner, except that it is more cruel and somber; and it is a better play, too, even in case it does not gain the popularity of that classic of melodrama. Occasionally Mr. Thomas assigns speech to the characters that might be considered too eloquent—as, perhaps, the lieutenant's phrase: "Fate and a tragic moment took you from me." But it is spoken always with a skill that takes from it the suggestion of mere rhetoric.

The only complaint I can find to make of "Rio Grande" is that the first act panorama, representing the exterior of the army post, gives no illusion in these days of the cinema, and the entrances and exits of the characters near the footlights were much too obviously of the stage. There was, indeed, the moody, morbid atmosphere of the frontier garrison, but it was due to the acting, hampered by the scenery. It was suspected, too, that the murders and the suicide were somewhat too casually accepted by the characters.

Mr. Skinner and Mr. Drew were present, and so was Mr. Thomas, who in a delightfully characteristic speech, celebrated the golden days of Chicago dramatic criticism, when "Teddy" McPhelim wrought brilliantly for THE TRIBUNE and Elwyn Barron did likewise for the Inter Ocean.

DOES CHICAGO WANT AN AQUARIUM? READ THIS

More than 14,400 Persons Throng Art Institute to See Fish Exhibit —A Record Crowd.

If the attendance at the aquarium exhibition at the Art institute yesterday is any indication, Chicago wants a permanent aquarium.

More than 14,400 persons came to see the display of more than eighty-five varieties of fish. According to officials of the Art institute, this is the greatest number ever entertained at the institute in any one day.

It was the first time the doors of the building had ever been closed to prevent a crush of people.

HUGHES FAMILY OPENS FIGHT FOR $500,000 ESTATE

Plaintiffs in Attack on Will Will Allege Dying Woman Exacted Wedding Pledge.

WEALTHY BY INVENTION.

That a woman on her deathbed exacted a promise from her husband that he would at once marry her sister is one of the allegations that will be made in a legal fight soon to be staged in the Circuit court.

Mrs. Margaret C. Rundall and Harry C. Hughes are the plaintiffs and Mrs. Elsie Marjorie Hughes and John G. Pielecky the defendants in a suit for the estate of the late Henry L. Hughes, the estimated value of which is almost $500,000.

Mrs. Rundall and Harry C. Hughes are the daughter and son of Henry L. Hughes. Mrs. Elsie Hughes is his widow by his third marriage, and John Pielecky is a law clerk.

At the request of the defense the Circuit court recently entered an order for the taking of depositions from persons in Canada, who are expected to testify regarding the sanity of Henry L. Hughes.

Facts in Case.

These appear to be the principal facts in an unusual case. About twenty-seven years ago Henry L. Hughes, inventor of a "rubber-set" brush, was divorced from his first wife—the mother of his two children who are the plaintiffs in the present case.

Mrs. Hughes is still living. About eighteen years ago Mr. Hughes married a second time, his wife having been Harriet McLeod, a Canadian, as was also Mr. Hughes.

The children always clung to the mother, and the second marriage is declared to have more bitterly estranged them from the father, while rank enmity existed between them and the second wife.

During the late summer of 1914 the second Mrs. Hughes was stricken, and died after a brief illness of four days. Mr. Hughes had amassed a fortune, principally through royalties from his invention.

When Mrs. Harriet Hughes died Henry L. Hughes was about 75 years old. Less than two months afterward he married Mrs. Elsie Marjorie Hughes, sister of his second wife, and ten months later at the age of 76 years he died, on June 18, 1915. Immediately the fight for his property began.

Say Pledge Was Exacted.

It is alleged that Mrs. Harriet Hughes hated her husband's children, and when she realized that she was dying, exacted a promise from her husband that he would marry her sister, and thus prevent his property falling into the hands of his children.

Whether or not that be true, the allegation is made, and one of the witnesses who will probably be called will be Lucile McLeod, who in December, 1905, shot and killed William T. Niemann in the Empire hotel. She was acquitted of murder in November, 1906.

She is closely related to Mrs. Elsie Marjorie Hughes, and according to mutual acquaintances, no love is lost. She is declared to have been repudiated by certain relatives when she made her sensational entry into the limelight.

When Mr. Hughes' will was read it was found that he bequeathed his son and daughter each $2,500 on condition that they should not contest the will. His property consisted of twenty-one parcels of land, chiefly in Rogers Park, bonds and mortgages to the amount of about $100,000, and personal property estimated at about the same figure.

House Treasury of Art.

An art connoisseur and member of the Art club, Mr. Hughes' home is declared to have been a treasure house of art. Paintings, sculpture, and exquisite ivory carvings abounded, most of the items being masterpieces.

But the principal fight centers on the land. According to the bill filed by Attorney Charles S. Cutting in behalf of the children, the land was all transferred by Mr. Hughes to John G. Pielecky a month after his third marriage, and immediately transferred back to him and his wife as "joint tenants, not as tenants in common."

Under the law this involves absolutely the principal of survivorship, it is said.

ETTELSON FIGHTS LAWYERS BACKED BY CHICAGO PLAN.

Wacker and Aids Today Will Make Final Appeal to Mayor in Behalf of Tolman, Redfield, and Sexton.

While Chairman Charles H. Wacker and other officers of the Chicago plan commission were preparing to make a final appeal to Mayor Thompson to retain E. B. Tolman, Robert Redfield, and W. H. Sexton as attorneys in the Michigan link improvement, Corporation Counsel Ettelson declared a rule of his office would make this impossible.

"No large corporation," he said, "would employ attorneys who were fighting it in some other case, although the two cases might be absolutely distinct.

"The firm of Tolman, Redfield & Sexton are attorneys for the owners of the Unity building who are seeking $500,000 damages from the city. They claim the building has been damaged by the construction of tunnels and viaducts. Now, I am making it a rule that we will not employ counsel who are fighting us in other cases. I don't think it is fair to the city, though I have no quarrel with these particular attorneys. There are other law firms who are doing the same thing."

Bryan Lathrop Nearly Well.

Bryan Lathrop, capitalist and real estate operator, who underwent a minor operation recently at the Presbyterian hospital, was reported last night to be in a greatly improved condition. He has been confined to his room for a week, but expects to leave the hospital within a day or two.

Campanini Bars Rival Opera from Auditorium Stage

Will Not Permit Max Rabinoff Company and Pavlowa to Appear.

WANT TO SING FOUR

Max Rabinoff and his agents are determined to present four opera performances in Chicago on April 26, 27, 28, and 29, and a concert on April 30. Cleofonte Campanini, general director of the Chicago opera, will not let him have the Auditorium.

Mr. Rabinoff, with the troupe heard here early last fall, including the Pavlowa ballet, is to return at that time from his Pacific coast trip. He plans upon a performance of "Otello," for one thing, and the Delibes ballet "Coppelia."

Time Not Taken.

Mr. Rabinoff wrote to the business management of the opera company. The letter was forwarded to Bernard Ulrich. Mr. Ulrich had resigned his responsibilities, but, as he is not to leave until April 10, he could only say that the time Mr. Rabinoff desired was not taken.

So the matter came up to Mr. Campanini, who has not resigned. There was no answer.

So Guy Hardy, resigned and already free for responsibilities, wrote another letter, as Mr. Rabinoff's agent. He reminded Mr. Ulrich that Mr. Rabinoff wanted these dates, and observed that he would have to have an answer by Saturday night last. In case (the letter said) there was no answer, it would be considered that Mr. Campanini really did not desire the Pavlowa-Rabinoff aggregation to rent the Auditorium.

There was no answer.

Point to Benefits.

Representations were made to Mr. Campanini that the moneys would come in handy; that at least $4,000 would aid in demolishing the deficit; that the Pavlowa ballet had played to tens of thousands of dollars in the past.

It was further suggested that if Mr. Rabinoff's shows were bad, it would be a good thing for the resident company; that if they were good the influence would be salutary.

There was no answer.

Mr. Rabinoff has made up his mind to give opera here in April. If not at the Auditorium, it will be sung at some other theater. Mr. Campanini is mute.

SQUIRREL WHISKY 10 CENTS TOO MUCH; HE GETS REVENGE

Mr. Biatrowski Enraged Over the Charge Squeals to Police and Sleuthing Does the Rest.

An alarming condition in South Clark street commerce was revealed yesterday by Mr. Mike Biatrowski. Mr. Biatrowski, who is a guest of the Hotel Alaska, which is in the building occupied by Ald. Michael Kenna's "Workingmen's Exchange," complained to the Clark street police he had been overcharged, "gypped" as he put it, out of at least 10 cents.

He explained that a half pint flask of liquor—"squirrel whisky," he termed it—such as he carried never had cost him to exceed 25 cents. And he was indignant at being taxed 35 cents for it.

"Where did you get it?" asked the sergeant.

"Over at the flop on the second floor of 'Benny' Friedman's saloon," replied Mr. Biatrowski.

Mr. Sergeant Nelson, who is said to look less like a detective than any one in the department, went to the "flop," and, coached by Mr. Biatrowski, he approached Mr. Harry Johnson, the house detective. Mr. Johnson tapped mysteriously on the floor. In a few moments Mr. William Brown Esq. opened a trap door and, ascending a ladder, brought twenty half pint bottles into the "flop" from the saloon.

Whereupon Mr. Nelson arrested them and Mr. Biatrowski discovered there is balm in Gilead.

ATTORNEYS DUE TO CLASH OVER ORPET TRIAL DATE.

Wilkerson Expected to Oppose Immediate Action if Suspected Slayer Is Indicted Today.

A clash over the time of trial for William H. Orpet, accused of the murder of Marian Lambert, is expected between attorneys for the defense and prosecution.

It is confidently expected that Orpet will be indicted by the Lake county grand jury today. Fifteen witnesses will be called and among them Miss Josephine Davis, who is supposed to be the state's star witness.

State's Attorney Dady said he would plan to have the trial called for next Monday. This view was not accepted by James H. Wilkerson of counsel for the defense. It was said that the defense will make an inquiry into the state of mind of the community around Lake Forest before the day of trial to determine whether a change of venue will be asked.

Mr. Wilkerson said yesterday he would not be able to prepare the defense inside of three weeks.

DEVER TOO ILL FOR COURT.

Work of Completing Lorimer Panel to Go on, Prosecutor Says.

Judge William E. Dever, who was unable to attend the trial of William Lorimer last week and who faces a slight operation, will not be in court today, according to word sent yesterday to Assistant State's Attorney William H. Holly. The work of selecting the jury without the judge will go on, Mr. Holly said, but the trial proper will not begin until Judge Dever returns.

ONLY A FEW OF 'EM

There Were Several Other Pairs of Twins at Methodist Church Meeting Last Night.

1. Lucille and Helen Oshiel. 2. Julia and Ruth Kretschmer. 3. Ira and Irene Hochmeister. 4. Irene and Lorene Peshak.

BY THE REV. W. B. NORTON.

Twins night in the Diversey Boulevard Methodist Episcopal church, at Diversey boulevard and Seminary avenue, made the platform of the church last evening look like the ground under a peach tree in harvest time.

There were twenty-one pairs of twins present, sixteen pairs sat on the platform and five pairs in the audience. The pastor, the Rev. Bert E. Smith, announced he had invited William and Thomas Baynes, twin policemen, but they had been unable to leave their regular beats.

Father of Twins Convert.

The climax of the evening was reached when a father of one of the pairs of twins stepped to the front of the altar rail and expressed his determination to lead a Christian life. He requested his name should not be published, although he boldly faced the audience, which not only filled the auditorium but overflowed into the Sunday school room, and attributed his presence at the meeting to his seeing the picture in THE TRIBUNE on Friday, announcing the Twins night.

"When I saw the picture in THE TRIBUNE," he said, "I made up my mind I would come to the meeting, and bring my twin boys, and would renew my vows to God." He stood with one of his boys on either side of him while prayer was offered.

"There is a pathetic phase to this event," said the Rev. Mr. Smith. "This afternoon I was called to bury George McQuinn, a twin brother to Florence McQuinn of our church."

Mr. Smith said he had found few references to twins in the Bible, but one conspicuous case was that of Esau and Jacob, and he took the story of how Esau sold his birthright for a mess of pottage as his text.

Twins on Platform.

The twins seated on the platform were:

Estelle and Mabel Blumer, 3902 North Paulina street.

Fern and Floy Kesler, Oak Park.

Irene and Lorene Peshak, 945 West North avenue.

Allen and Robert Alexander, 2227 Cleveland avenue.

Marian and Theron Locke, 9729 North Kildare avenue.

Willis and Walter Oram, 1944 Fletcher street.

Anna and Christella Litcher, 2752 North Richmond street.

Grace and Gladys Hansen, 2613 Burling street.

Ruby and Alice Horn, 1109 Wellington avenue.

Helen and Sarah Cooper, 720 Ridgeland avenue, Oak Park.

Marshall and Myrtle Dorge, 2942 Wellington avenue.

Ruth and Julia Kretschmar, 1206 North Sawyer avenue.

Ira and Irene Hochmeister, 4140 North Paulina street.

Catherine and Carolyn Benson, 4444 Christiana avenue.

Faith and Hope Hoertt, 2403 Kimball avenue.

Helen and Lucille Oshiel, 4736 North Paulina street.

They all took part in the services.

BIG FIGHT IN BLATZ CAFE.

Reports of a free for all fight between men and women in the Blatz café at 2431 Indiana avenue yesterday caused a personal investigation by Deputy Superintendent Schuettler and Capt. Healy of the Stanton avenue station.

"Ike" Mendelson, a former levee character, told detectives there had been a fight and that his employés had ejected two men and two women.

MACK TO FACE POLICE ACCUSED OF BRIBE TAKING

Held as State's Witness for Trial of Detectives He Said Were "Fixed."

BANDITS FACING JOLIET.

Despite the fact that the Washington Park National bank robbers have been convicted, "Eddie" Mack is not yet on the high road of freedom.

Throughout Sunday he was closely watched by detectives of the state's attorney's office as he visited with his wife in the Briggs house. Mr. Hoyne declares that Mack, whose evidence convicted his confederates in the Washington Park bank robbery, will be held to testify against the detectives he claims he bribed.

In addition to this, Frank Johnston Jr., assistant state's attorney, who prosecuted the robbers, says he has a number of robbery cases in which he will expect Mack to appear for the state.

No Chance to Escape.

One chance in a million is all Charles and Harry Kramer, Harry Fein, and Alex Brodie have to escape the penitentiary. That one chance lies in a motion for a new trial to be made by Alexander H. Heyman, their attorney, today. If Judge Barrett denies the motion, and he is expected to do so, there will be no appeal, and the bandits, it is believed, will be sentenced at once.

"If Judge Barrett passes sentence Monday," said Assistant State's Attorney Johnston, "the robbers ought to be behind the walls at Joliet Monday night or Tuesday. It is possible the motion for a new trial merely will be entered Monday and argued Saturday. If this procedure is followed the bandits should be in the penitentiary within a week.

All Four Face Joliet.

Mr. Johnston said he believed Judge Barrett would send all four to Joliet. It is within the discretion of the court to send Brodie, Fein, and Charles Kramer to the Pontiac reformatory. The jury found Brodie and Fein 24 years old and Charles Kramer 25. Harry Kramer was found over 26 and can be sentenced only to the penitentiary.

The age of the prisoners was the only thing the jury argued. The jurors found the quartet guilty on the first ballot. They spent the remainder of the hour in the jury room on the question of ages. In their queer juggling they reversed the ages of the Kramers, making "Little Polly" older than his brother, "Big Polly."

"What their object was is more than I can tell," said Charles Kramer yesterday. "I am the older. I was born on July 4, 1892, and my brother on July 3, 1895. I am 23 and he is 21. Fein produced a birth certificate in court which showed he was 20. Brodie is the same age."

Accept Fate Calmly.

The bandits take their conviction philosophically.

"If we only had stuck to picking pockets everything would have been lovely," sighed Brodie. "We never were cut out for this Jesse James stuff. Look at us—we weigh about 100 pounds apiece. We're a fine looking lot of bandits, eh? It was all Eddie Mack's doings. He told us we could be bank robbers, and, poor simps, we fell for it."

"We've got no kick coming on the trial," said Charlie Kramer. "We got a square deal. We tip our hats to Judge Barrett. His instructions to the jury were certainly fair. We'll have to admit we thought he favored us. And as for Mr. Heyman, he fought the case with all his heart. He believed honestly we were 'framed,' and we were. He made a good game fight with not a penny in sight. We were doomed from the start."

Saw Conviction Coming.

"I told Mr. Heyman two days after the trial began," cut in Brodie, "that the jury would convict us. They used to sneer at us. One of the jurors was a friend of Lieut. Sheehan's. 'Hello, Tom,' he said as Sheehan left the stand. Heyman made a fine speech, but I knew it would do no good with that jury. The jurors sang a song as soon as they were locked in the jury room and shuffled over the floor as if doing a fox trot. The song was something about 'How tired I am.'"

"Unless a miracle happens," "Big Polly" continued, "it'll be life for us. If the police can help it, we never will get out. But say, I believe the miracle will happen. The truth will come out. Just wait and see. We were 'framed.' That's the God's truth—take it from me.

"Maybe Eddie Mack will get into trouble somewhere and tell the truth. Maybe somebody else in the conspiracy will make a deathbed confession.

"Where are the guns? Only three were produced at the trial. There were five more. Find the five missing guns and there'll be a lot of new light on the bank robbery."

MAN AND WOMAN EXCHANGE GARB AND STROLL FORTH.

Pre-Lenten Festivity in Greek Quarter Leads Couple to Bravado, and Also to Police Cell.

It now bearing down upon Lent in the Greek calendar, yesterday was hailed as a time of feasting and merriment in the territory around Polk street and Blue Island avenue.

Tempted to feast and make merry, William Burmes, who is a Greek, and Mrs. Emma Johnson, who is not, but who reside at the same address, 12 South Sangamon street, fared forth each clad in the raiment of the other.

To "try out the sketch" after a manner of speaking, Burmes and Mrs. Johnson decided to take a stroll in Madison street. This was satisfactory until they met a policeman, who arrested both. Thus Lent came rather more quickly than they expected.

EDDIE PULLEN WINS 100 MILE RACE ON COAST

Averages 66 Miles an Hour in Event Opening 1916 Motor Season.

How They Finished.

Car and Driver.	Time.	M.P.H.
Mercer, Eddie Pullen	1:30:42	66.18
Peugeot, Bob Burman	1:31:43	65.41
Stutz, Earl Cooper	1:31:44.8	65.40
Mercer, Dave Lewis	1:33:21.8	64.24
Duesenberg, E. O'Donnell	1:33:51.6	63.94

BY J. C. BURTON.

Los Angeles fired the shot that was heard 'round the automobile racing world yesterday afternoon when the speedway season of 1916 was formally opened and the reconstructed one mile track at historic Ascot park was dedicated with a 100 mile inaugural sweepstakes, twice postponed because of inclement weather.

Premier honors and the victor's share of the $5,000 in spoils went to Eddie Pullen, the young speed Lochinvar who came out of the east to humble one of California's most famous native sons—Earl Cooper—in 1 hour 30 minutes and 42 seconds after the starting bomb exploded. Pullen shot his yellow Mercer over the finishing line, and the hood of his mount was flecked with the checkered flag of triumph.

Time Fast for Mile Oval.

Pullen's average for the century was 66.18 miles per hour, not an exceptional speed when compared to the 1915 achievements of Dario Resta, who twice crowded 100 miles within a fleeting hour on the board ovals at Chicago and New York. For a one mile course, the Los Angeles speedway, having a surface of concrete and asphalt, it is very fast, however.

In the Los Angeles inaugural of yesterday Bob Burman, at the wheel of his reconstructed Peugeot, finished second, 1 minute and 1 second astern the victorious Mercer. He had to open up the throttle of his French mount to the last notch to beat out Earl Cooper, the Stutz star, and favorite, who took third money, and lost second place by the eyelash margin of 1 1-5 seconds.

Dave Lewis, Pullen's teammate, was fourth, while Eddie O'Donnell, driving a Duesenberg, finished fifth, 30 seconds astern the fourth place Mercer. Four other cars, out of a field of thirteen starters, were running when O'Donnell flashed over the wire.

Mercer and Stutz Duel.

The advance dope was verified when the field was sent away, for the race resolved itself into a bitter struggle between Pullen and Cooper for supremacy, a feud of long standing between Mercer and Stutz. The two rivals, one from the east and the other from the west, alternated in setting the pace for eighty miles of the century, with Burman close up and dangerous, but when twenty miles from the finishing line Cooper was forced to stop because of tire trouble, surrendering the lead for all time to Pullen and permitting Burman to overtake and pass him.

Burman announced late last night that he would protest the race, claiming that Pullen drove only ninety-nine laps. Burman covered an extra mile after getting the checkered flag in order to make sure that he had completed the century.

Pacemakers Shatter Records.

All records made in the Providence 100 mile race of last fall were shattered by the two pacemakers, Pullen and Cooper, up to and including eighty miles, with the exception of the twenty mile mark. At the end of fifty miles Pullen was almost three minutes ahead of the Providence record, his time being 43:04 2-5. He might have broken the 100 mile mark had he not played safe and slowed down when he saw that the race was his without a question.

Yesterday's victory was Pullen's second triumph on the Pacific coast inside of three months, the Mercer driver capturing the first 100 mile race held on the Los Angeles track during Christmas week, and before the course was rebuilt.

That speedway racing in Los Angeles will pay dividends was indicated yesterday when the crowd that turned out to witness the inaugural race numbered approximately 40,000 spectators, the largest paid attendance that ever has witnessed a sporting event in southern California.

Driver Hurt in Practice.

Although yesterday's race was run without accident, the final practice on Saturday resulted in Omar Toft, driver of the Omar Special, and Art Kincaid, his mechanician, being taken to the hospital for repairs. Their car left the track, crashed through a fence and overturned. Toft suffered body bruises and his right arm was mangled, while Kincaid sustained a compound fracture of both legs, a shattered knee cap and internal injuries.

KID HOGAN FLOORS MILLER; 'BATTLE' LASTS 20 SECONDS.

Kid Hogan, the walloping copy boy, flattened Spider Miller yesterday before a suburban club with a right to the chin and a left to the jaw in twenty seconds. Miller had to be carried from the scene and was not able to count his share of the receipts until ten minutes later. The kids are bantamweights. Walter Jacobsen also scored a knockout, Frank Foley being the victim in the second round. Brierty and Carter tapped to a draw in eight rounds, while Mitchell and Doolan did likewise over the same route.

HARNESS MEN PICK OFFICERS

Officers for 1916 were installed, plans for the coming harness racing season discussed, and cups won during 1915 presented at the annual banquet of the Chicago Driving, Riding, and Polo club at Hotel Sherman.

The dates will be announced at a meeting on March 15.

The cup winners who received trophies were: E. J. Walton, James O'Brien, three cups; John Bangrets, Joseph Hocks, A. C. Gary, two cups; August Maierhofer, three cups; James McManus, and Edward Sebastis.

WHEN A FELLER NEEDS A FRIEND.

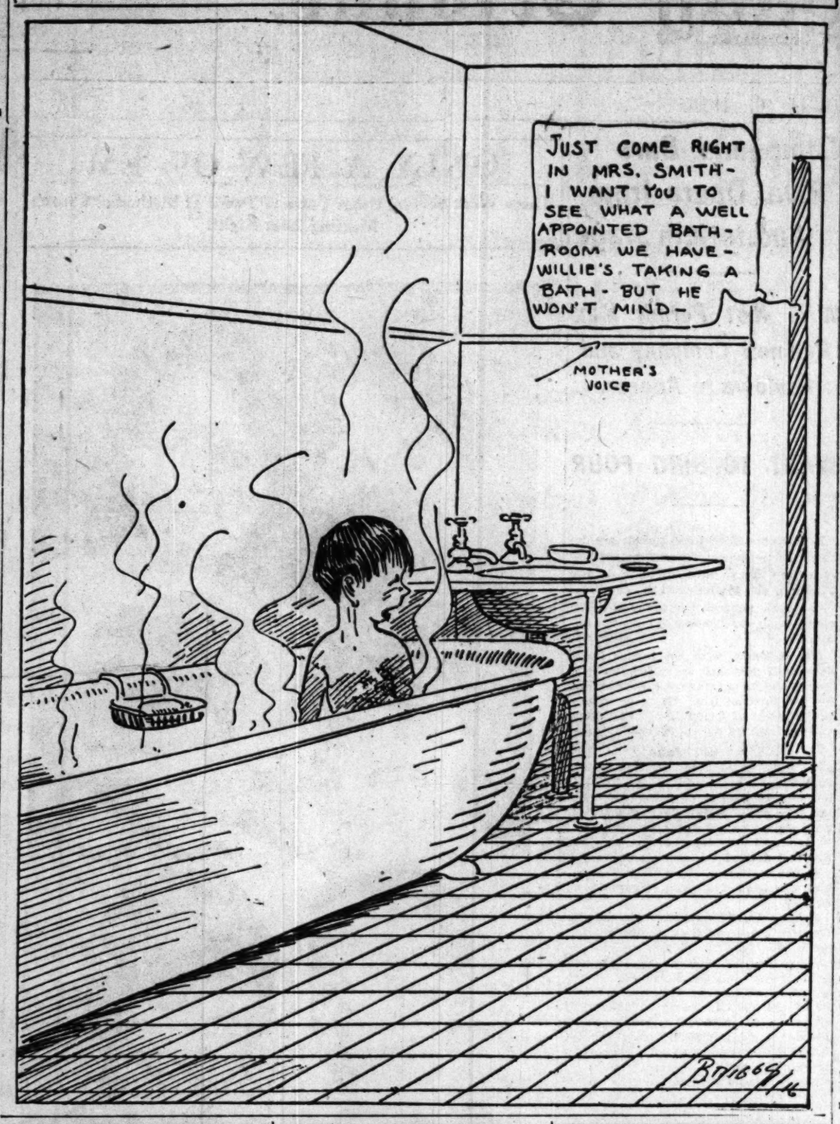

WELSH AND WOLGAST BOX TEN ROUNDS AT MILWAUKEE TONIGHT

BY WALTER H. ECKERSALL.

Two lightweights, one a champion and the other a former holder of the title, will clash tonight in a ten round bout before the Arcadia A. C. of Milwaukee when Freddie Welsh and Ad Wolgast swap punches.

Local fans will make the trip on special trains which will leave over the Northwestern and St. Paul at 6:30 o'clock. Although a majority expect Welsh to win by a decisive margin, there are several who will make the trip with the expectation of seeing Wolgast put over one of his old time haymakers.

Welsh Should Win on Points.

Dope indicates Welsh should be an easy winner on points. The Englishman is the class of the match, and the only chance Wolgast has to regain the title he lost to Willie Ritchie is to knock out his opponent. Followers of the game always are looking for the unexpected, however, and the former holder of the title may put it over.

Harry Pollok, manager for Welsh, yesterday asserted he expected his fighter to win a mile on points. Harry said Wolgast had gone back too far to beat a boxer of Welsh's caliber. The Englishman went through hard training at a local gymnasium and looked to be fit and ready. He is well under the weight, 135 pounds at 3 o'clock. He will leave for Milwaukee this morning.

Commission O. K.s Wolgast.

According to reports yesterday from Milwaukee, Wolgast is training faithfully, and the Wisconsin commission has placed its stamp of approval on the former champion's condition. A rumor was circulated that the Michigan Bearcat has not been working for this match. Walter Liginger, chairman of the commission, looked into the matter and said Wolgast was in shape.

Ever Hammer, local lightweight, who won the popular decision over Joe Welling in Kenosha last week, will be on hand to challenge the winner.

Doig Would Fight Hammer.

Goats Doig, the Spring Valley lightweight, and Manager Ed Coyne are in town. They will see the Welsh-Wolgast bout. Manager Coyne said he is prepared to post $1,000 to bind a match between his fighter and Hammer. He also intends to challenge the winner tonight.

Jimmy McGovern, local lightweight under the management of Doc Krone, is matched to box ten rounds with Rabbit Hedlin before a suburban club the latter part of the month.

CARD IN 3-CUSHION LEAGUE.

Four games are carded here this week in the Interstate league. Tomorrow night Otis will play Capron at Leffingwell's and the following night will meet Moore at Flenner's. On Thursday Keogh will play Kleckhefer at Bensinger's and on Friday Helm will tackle Morin at Flenner's.

Before You Decide on Liquor or Drug Treatment

consider carefully into whose hands you place yourself. Serious investigation by physicians and prospective patients invariably results in selecting the Keeley Treatment. Briefly, here's why: 36 years' success, skilled physicians, kindly treatment, natural health building, reasonable charges, no restraint, no drastic methods, no publicity. We treat both men and women. No nausea or bad after-effects. Established 36 years. Interesting booklet mailed in plain, sealed wrapper. Write today.

The KEELEY Institute
(The Original, Scientific, Rational Treatment)
Dwight, Illinois.
Chicago Office—79 West Monroe Street, Suite 806. Telephone Central 8255.

WILLARD AND MORAN TAKE SUNDAY REST.

NEW YORK, March 5.—[Special.]—Both Jess Willard and Frank Moran were in town today and both spent a quiet Sunday. Willard confined his work to a walk around Central park and up Riverside drive in the morning. Moran, on his first day in New York, did some road work and a little light gymnasium work at Dal Hawkin's. Both men loafed in the afternoon.

Moran will do his first boxing in preparation for the big fight tomorrow. In order to accustom himself to fighting a man of Willard's size, he has secured Dan Daly as a sparring partner. Daly is almost six and a half feet tall. Bartley Madden and Bill McKinnon also will help the Pittsburger.

Willard intends to lengthen his training stunts, especially the boxing. He will add several rounds.

Willard and Moran will meet for the first time Friday night when they watch the Jack Dillon-Flynn fight at the Manhattan A. C. as the guests of the management.

Both Dillon and Flynn are in good condition and each expect to win by a knockout.

New Golf Course at Dixon.

Tom Bendelow, local golf course expert, laid out a new course at Dixon, Ill. It is 3,122 yards in length. The club has 175 members. Bill Bathie, last year at Glen View, will be the professional. Bendelow is now in Cleveland, where he will install nine new holes for the Westwood club.

EARLY BOWLERS DROP PINS FOR HIGH MARK ON TOLEDO ALLEYS

Toledo, O., March 5.—[Special.]—Big slices of prize money were carved out for themselves by the men on the first shifts of doubles and singles, which opened here today in the American Bowling Congress tournament.

Two of the counts went over the 600 mark, the first time that feat has been performed at a national meet on opening day, while four 1,100 counts, all of which should finish in the money, showed up from the thirteen doubles.

Cincinnati ran off with the lead in doubles when James Broderick and Ray Mollenkopf cleaned up 1,152, the middle game being a 445 contribution. Jackson, Mich., ran first in the singles through the work of W. Heenan who got 630, one error and three splits cheating him of a higher total. F. Wenzel of Toledo secured 617 after opening with a railroad.

Chicago's first team to appear went on the drives, the Howard Sixes landing 2,004. John Laemmer led with 461.

Wrestling Honors to Yale.

Cambridge, Mass., March 5.—Yale won the first meet of the New England Intercollegiate Wrestling league Saturday with a total of 34 points. Massachusetts Institute of Technology and Springfield Y. M. C. A. college were tied for second place with 11 points each. Harvard and Bates followed with 9 and 8 points, respectively.

CLARK HEADS 'EM IN CUE TOURNEY BY STEADY PLAY

Brooklyn Man Only Contestant with Clean Slate—Four Games Today.

BY J. G. DAVIS.

With one-third of the games over, the race for the world's pocket billiard title in progress at the Inter Ocean building looks like an even proposition. George Clark, the stolid Brooklyn player, is the only contestant with a clean slate and his work has been steady enough to indicate he will finish well up.

Emmett Blankenship of Detroit, who is favorite over the field; Young Ralph Greenleaf of Monmouth, Ill., and Mike Petrie of Chicago are tied for second place with three wins and one loss. "Cowboy" Weston, Joe Concannon, John Layton, Frank Taberski, and Morris Fink are on even terms each with two wins and one loss. The other players, with the exception of Champion Ben Allen, appear destined to remain in the second division.

Blankenship in Good Runs.

Blankenship's showing has been the most brilliant, as he has scored a run of 45 and two of 43. He has the most pleasing style of any of the contestants, accomplishing results with greater ease. When John Layton defeated him it looked as if the Missourian would make the rest of his opponents hustle, but against Clark on Saturday night he played as poorly as in his opening game.

Mike Petrie has done better than expected. Concannon and Ralph have shown high class and also mediocrity. Young Greenleaf also has done well, his biggest feat being the upsetting of Allen.

Games today are: 1:45 o'clock, Weston and Maturo, Ralph and Chapman; 7:45 o'clock, Fink and Taberski, Allen and Chapman.

All Tie in Tourney.

At the end of ten games an unusual situation exists in the class A three cushion tournament at Mussey's room, all of the players being tied. Schiff with 8 has high run. Following is the standing:

	W.	L.		W.	L.
Lauben [50]	1	1	Goodman [46]	1	1
Shea [50]	1	1	Gould [46]	1	1
Ward [47]	1	1	Schiff [48]	1	1
Falk [47]	1	1	Wadsworth [42]	1	1
Roberts [46]	1	1	Halliday [42]	1	1

The three scratch men in the class B are tied for first place, the standing being as follows:

	W.	L.		W.	L.
Thomas [41]	2	0	Perry [35]	1	1
Leonard [41]	2	0	Andrin [35]	1	1
Berg [41]	2	0	Lewis [40]	0	2
Juul [41]	1	1	Rickard [38]	0	2
Hayward [38]	1	1	Voightman [36]	0	2

Games tonight in class A are Shea and Halliday and in class B Thomas and Perry.

Ellis Regains First Place.

Although Charley Ellis dropped a game to Lean of Detroit just after he won the world's title from De Oro, he has regained his margin in the Interstate Three Cushion tourney. Charley Morin, who ended a fine road trip last week, defeated Charles McCourt, who is next to Ellis. Morin made the best record of any traveling player, winning five straight games on foreign tables. Standing:

	Won.	Lost.	Pct.
Ellis, Pittsburgh	27	6	.818
McCourt, Pittsburgh	24	7	.781
Maupome, St. Louis	28	9	.757
Heal, Toledo	25	10	.714
Jackson, Detroit	24	11	.686
Helm, Cleveland	20	11	.645
Jones, Philadelphia	20	13	.606
Capron, Chicago	21	14	.600
Kiekhefer, Chicago	21	14	.600
Otis, Brooklyn	17	14	.548
Moore, Chicago	17	15	.531
Morin, Chicago	17	17	.528
Cannefax, St. Louis	18	17	.514
Lean, Detroit	18	19	.486
Hascall, Milwaukee	15	16	.484
Keogh, Rochester	13	18	.419
Cullen, Buffalo	12	18	.400
Felton, Boston	10	17	.370
Stone, New York	11	21	.344
Le Gros, Peoria	11	24	.314
Maley, Detroit	10	23	.303
Cooler, Indianapolis	10	25	.286
Kalthoff, Cincinnati	8	24	.250
Gasper, Indianapolis	7	27	.206
Scanlon, Cleveland	6	24	.200

H. C. Wolfe Victor in Shoot; Council Marksmen Also Win

BY JACK PROCTOR.

With an allowance of fifteen targets, H. C. Wolfe, one of the best known amateurs in the country, won the Fred Stone trophy, the feature event of the weekly shoot of the Chicago Gun club yesterday at the Kensington traps. Wolfe broke 85 targets out of 100, and with his allowance turned in a perfect score.

J. Kuhnlein, with a handicap of twenty targets, and A. S. Towner, who was given twenty-four points, tied for second place with totals of 98. The next place went to Fred Stone, who, with a handicap of eight, registered a score of 97. Fifty shooters took part in the competition. Weather conditions were ideal. Scores:

100 BIRDS, 16 YARDS, HANDICAP.

	Gross.	Hdcp.	Net.
H. C. Wolfe	85	15	100
J. Kuhnlein	78	20	98
A. S. Towner	74	24	98
F. Stone	89	8	97
H. C. Snodgrass	78	18	96
H. Otter	92	4	96
M. Bosley	76	20	96
R. Gayle	89	6	95
W. A. Davis	79	16	95
U. J. Herrmann	80	14	94
H. Green	81	13	94
F. Probert	83	10	93
C. W. Register	81	12	93
J. Lino	87	6	93
Fred Bills	92	Scr.	92
R. Kuss	84	8	92
W. E. Phillips	82	10	92
A. Vance	87	4	91
C. Burmeister	88	2	90
B. L. Kammerer	84	6	90
G. Cameron	78	12	90
George Eck	74	16	90
W. S. Brown	74	16	90
L. C. Huckins	85	4	89
Jesse Young	82	5	87
F. Goodrich	75	12	87
F. Roseberry	81	4	85
A. Lino	77	8	85
O. Kausche	65	20	85
F. Graper	82	2	84
W. P. Lewis	64	20	84
W. P. Northcott	79	4	83
A. Browndak	69	14	83
H. Stade	72	10	82
P. Miller	66	16	82
C. R. Seelig	65	16	81
Ed Graham	81	Scr.	81
L. Kumpfer	68	12	80
F. J. Recha	64	16	80
S. W. Dorsan	64	14	78
J. Stanley	69	6	75
Mrs. H. C. Snodgrass	49	24	73
H. Mehaffey	48	24	72
M. Ballou	70	Scr.	70
J. L. Hooper	43	24	67
W. F. Duvall	54	12	66
O. W. Crocker	53	12	65
W. Evans	38	24	62

Council Marksmen at Traps.

The team led by William Hurrah, sergeant at arms of the city council, defeated a picked team of the Evanston Gun club at the north side traps yesterday, 174 to 163. Each man shot at fifty targets from the sixteen yard rise, and the leader of the winning quintet turned in the highest score, 39. Scores:

TEAM SHOOT.

Aldermen.		Evanston Gun Club.	
William Hurrah	39	A. H. Harper	36
Ald. Bittler	33	P. C. Mercer	36
Ald. Blaha	34	W. J. Doyle	34
Ald. Tyden	33	A. H. Phelps	30
Ald. Cross	30	W. R. Carman	27
Total	174	Total	163

50 targets, 16 yards—R. De Clercqe, 43; L. M. Fetherston, 43; G. Coleman, 42; E. Kennicott, 42; A. Taylor, 41; D. Fessler, 40; E. Kunzer, 39; R. C. Millen, 38; A. Veck, 37; Mrs. L. M. Fetherston, 36; R. Harris, 36; O. Hassel, 36; J. Begeman, 35; W. J. Doyle, 34; R. Raine, 33; H. Liff, 32; F. E. Smith, 32; R. H. Phelps, 31; Mrs. R. C. Millen, 20.

50 targets, 16 yards—R. C. Millen, 49; D. Fessler, 49; J. Begeman, 48; H. Kennicott, 45; O. Hassel, 38; Mrs. F. E. Smith, 32.

25 targets, 16 yards—R. C. Millen, 25; D. Fessler, 24; J. Begeman, 24; O. Hassel, 23; H. Liff, 23; W. Gormley, 23; G. Coleman, 21; Mrs. L. M. Fetherston, 20.

Third Rail Shooters Win.

With a score of 211, the third rail team took the team shoot of the Glen Oak Country Gun club at its traps. The Glen Oak team was second with 196, and the quintet led by Dr. Shaw was third with 193. Scores:

Third Rail.		Dr. Shaw's Team.	
D. Conrad	44	Dr. Shaw	44
O. Saverans	43	G. Miller	40
C. Krenns	48	G. Kolze	40
R. Colter	40	J. Walt	30
A. Jaeger	46	J. Lindsay	39
Total	211	Total	193

Glen Oak.	
J. Gambell	44
L. Sturges	42
R. Huscagt	30
G. Hutchinson	40
George Fiss	40
Total	196

KELLY AND CAREY IN DOUBLE WIN

Eddie Kelly and Bill Carey, the color bearers of the Pioneer alleys, made a clean sweep of a double header yesterday in the Greater Chicago bowling tournament, winning both the doubles and singles from the Jeffersons and the Faetzes. Spencer and Marino of the Jeffersons were easy picking on their own drives in the afternoon, but in the evening the Faetz brothers gave them a tough argument. This series was featured by many high scores, with Bill Carey getting counts of 278 and 279. Scores:

AT THE PIONEER.

Kelly-Carey	408	435	480	422
J. Faetz-M. Faetz	445	404	420	396
Carey	278	157	200	267	247	171	279
J. Faetz	161	247	216	235	204	255	243

AT THE JEFFERSON.

Kelly-Carey	439	371	380	384	389
Spencer-Marino	353	353	412	407	372
Carey	140	200	187	206	196	189
Marino	155	184				
Spencer			160	191	215	146

AT THE BERGER.

Beyo-Shannon	411	313	456	395
Aubert-Levine	405	340	384	376
Levine	219	201	232	192	182
Shannon	170	217	167		
Beyo				176	160

AT THE JEFFERSON.

Huepner-Rameuth	336	356	414	396	390
Raydl-Spencer	381	397	390	318	380
Raydl	176	196			
Spencer	194	164	172	165	194	178
Huptner	206	215				
R'seth			178	170	164	189	181	161

AT THE L. & G.

Trapp-Shaw	378	456	472	442
Zuhn-Johnson	350	343	382	356
Zuhn	160	178			174	170
Johnson				201	178	242	202
Shaw							

AT THE PALACE.

Reilly-Williams	354	410	370	397	408
Steere-Thoma	430	407	395	393	381
Steere	196	194	190	216	211	190
Williams	192	192	201	194	188	190	170

AT THE ELLIS.

Bergman-Bernet	407	372	368	418	432
Hradek-Vlacilka	331	482	421	327	345
Hradek	224	191	215	255	204	167	180
Bergman	202	202	157	168	182	208	178

AT SCHALL'S.

Peters-Hancke	393	490	395	443
Fisher-Wolf	381	434	401	426
Peters	217	219	244	218	198	198	178
Fisher	229	192	176				
Wolf				223	221	194	171

AT THE COLONNA.

Hammergren-Weisner	320	374	385	417
Hildebrandt-Rolfe	338	341	322	361

WORLD ICE MARK FOR M'WHIRTER; CLIPS 6 SECONDS

Local Amateur Covers 300 Yard Contest in :25 2-5 at Garfield Park.

Roy McWhirter, one of the best amateur skaters in the country, lowered the world's record for 300 yards at Garfield park yesterday when he gilded the distance in :25 2-5. The former mark, :31 2-5, was held by George Phillips of Cortland, N. Y., and was made in 1908.

The ice was just to McWhirter's liking. It was hard enough to enable him to get up the speed necessary to coast around the turns. He practically ran on his skates at the crack of the pistol, beat the field to the first flag, and never was in danger of defeat. He easily won the class of the field. Summaries:

Three mile handicap—Won by S. Larsen, Norwegian Turners, 30 yards; R. McWhirter, Northwest Skating club, scratch, second; Robert Reed, Optimos club, scratch, third. Time, 10:00 4-5.

One mile, class A—Won by S. Larsen, Norwegian Turners; H. Hendrickson, Skokie A. C., second; George Bundgen, Northwest Skating club, third. Time, 3:22.

Boys' race, 13 years and under—Won by R. Stymets, Wilston A. C.; H. Johnson, Northwest Skating club, second; J. Quirk, Northwest Skating club, third. Time, 3:08.

Half mile race, Northwest Skating club—Won by Murphy; Pokarney, second; Jaquet, third. Time, 1:33 2-5.

Quarter mile, Norwegian Turners—Won by Larson; Hansen, second; Johnson, third. Time, 1:06 1-5.

Mile race, Norwegian Turners—Won by Thomsen; Hansen, second; Johnson, third. Time, 3:25 3-5.

O'LEARY TEAM ROLLS TO TOP IN IDEAL BOWLING TOURNEY.

The O'Learys went into first place in the special tournament at the Ideal alleys with a total of 2,926. The Henry Kadins were right at their heels and finished with 2,916, which is second high. Scores:

O'Learys [2,926].					H. Kadins [2,916].				
Metcalf	205	222	167		Spencer	227	193	194	
Polachek	206	212	182		Annen	167	203	194	
Fisher	185	173	173		Hart	210	191	194	
Druck	213	167	183		M'lstrom	181	213	178	
Wolf	213	242	181		Gray	150	223	167	
Totals	1022	1016	858		Totals	944	1024	928	
Grand total				2,926	Grand total				2,916
Edelweiss No. 1					901	1024	928	2,853
Edelweiss No. 2					905	966	882	2,753
Wielands					878	964	905	2,747
Guarantee					891	813	871	2,575
Crane Co.					858	899	845	2,602

HEDDON TAKES CUE CONTEST

New York, March 5.—Charles Heddon of Michigan won from Jacob Klinger of Austria Saturday in the amateur billiard championship tournament, 400 to 29. Klinger's defeat puts him out of the race. Score:

Heddon—400; average, 8 8-49; high run 8, 56, 30.

Klinger—301; average, 5 46-49; high run 42, 24, 26.

YOU have a new opportunity now for spending a little money and getting a lot of value.

Here are Hart Schaffner & Marx lightweight covert overcoats and topcoats; late fall arrivals of 1915 and 1916 salesmen's models. They are silk lined; in the popular browns, tans, olives and oxford shades. We sold them at $20, $25 and $30. $15.75

Two other good overcoat bargains

Varsity Six Hundred, the Hart Schaffner & Marx live one; a great seller everywhere. We're clearing a lot of them, the $22.50, $25, $30 kind, $19.50

Winter overcoats at $14.50. Slip-ons, ulsters, Chesterfields, in the best of fabrics, coats that have been very popular; $20, $22.50 and $25 values, $14.50

MEN'S and young men's suits, medium and light weights, $17.50

These are $25, $27.50, $30 suits; they are Hart Schaffner & Marx make and our own surplus stock. All styles, all sizes, all fabrics. $25, $27.50, $30 values at $17.50.

Be early in looking over spring things

LOTS of new, lively models in spring overcoats and suits; special styles for young men. New shirts, new hats, new clothes for big and small boys.

Extreme values in men's and young men's suits and overcoats at $25, $30, $35.

Maurice L Rothschild

Money cheerfully refunded

Southwest Corner Jackson and State

The home of Johnston and Murphy shoes

Chicago Minneapolis St. Paul

Loop Congestion

EXPERTS have shown that the surface traction problem in Chicago is more difficult than any similar problem because here business is concentrated within narrow limits on **one side** of the city; also because nearly all the people who ride to and from the Loop want to travel at **about the same time.**

Bion J. Arnold, Chairman of the Board of Supervising Engineers, said before the Illinois Public Utilities Commission, on March 10, 1915:

"You have not a city in the country that I know of that has the concentrated business district on one side of it that Chicago has, and with so many turns, and in which you must get so many cars through within a given period."

R. F. Kelker, Transportation Supervisor of the City of Chicago, made the following statement before the same body:

"Chicago's surface transportation is unusual when compared with that of other cities, for the reason that the demand for service in the rush hours is five times greater than the demand in the non-rush hours."

To surmount these difficulties this Company maintains an efficient corps of experts who work constantly with the City's traction officials to improve Chicago street car service—the greatest city system of surface transportation in the world.

The Public is invited to assist in the solution of the problems of this business, because it is the Public's business, and most of its problems can be solved best by the co-operation of the Public.

CHICAGO SURFACE LINES
804 Borland Building

This is one of a series of advertisements published to promote good will, mutual understanding and co-operation among all three factors in street car service—the Public, the Trainmen and the Company.

GREAT CROWDS CHEER CUBS ON WAY TO TAMPA

Fans Gather Along Route as Gayest of Specials Speeds Southward.

BY JAMES CRUSINBERRY.

Carbondale, Ill., March 5.—[On board Cub special.]—The gayest spring training baseball party that ever left Chicago rode down through the middle of Illinois today on Charley Weeghman's special train, which was filled with athletes, friends, cabaret performers, and war scribes, proceeding on their way to the camp in Tampa, Fla., where they are due Tuesday morning.

Crowds hailed the train all along the route. To begin with, there were about two thousand at the Twelfth street station to see the party leave, and another five hundred assembled at Thirty-fifth street, where the train was stopped to let the movie men shoot. At Kankakee the platform was crowded, and Joe Tinker had to appear and say a few choice words, and at Champaign it looked as if the whole state university was there, besides all the townsmen.

Considerable Special. No?

Never in Cub history have such things occurred. One scarcely could believe it was a spring training trip for baseball players. It looked like a party on pleasure bent that was determined to make good its mission. All the frills promised by Bob Carmichael, railway expert, were on hand. There was the billiard table, the canary birds, electric pianos [two of them], Victrolas [two of them], the Florida Troubadours [four of them], flowers in bunches for the women, other things for the men, and a dining car stocked with all the rare foods of the day.

At sundown the train was running right up to schedule time, perhaps largely due to the corps of railway champions aboard. Besides Carmichael, there was Supt. Battiste of the Illinois division; Ed Baker, trainmaster at Champaign, and the pick of conductors, engineers, firemen, trainmen, and porters. If the boys on the other divisions do as well the train will be in Tampa about a half a minute ahead of schedule.

Billiards Under Difficulties.

Everything about the de luxe train went according to plans except the billiard table. Playing billiards was like trying to spear gold fish with a table fork. A few of the downstate boys were fooled, however, because whenever the train stopped some one grabbed a cue and started playing, while the fellows outside stood on in wonder.

The bravest fellow in the party was the Daily Tribune movie man. He also was the smallest. He appeared for the trip accompanied by his bride of one day, and he didn't care who knew it. Jim Vaughn, the big southpaw pitcher, also had his bride of a month, but they claim to be old married folks now.

Perhaps there never was such an absence of recruits on a training trip. The combination of Cubs and Whales drove most of the recruits back to the bushes before the trip began. There wasn't one present today whose face hadn't been seen on the big league ball field before.

"Tribune" Find Youngest of Party.

The youngest player was Charley Pechous, THE TRIBUNE amateur of last year who won one of the three prizes and afterward signed with the Whales. Charley is after the third base job, and has only Heine Zim and Rollie Zeider to beat in order to get it. As soon as the boys get on the ball field Charley intends to watch Heine bat and copy his method.

Before the train had reached Kankakee all the players of the former Whales had become acquainted with the players of the former Cubs. Of course the old time poker game was revived, and by sundown several of the fellows had used up their pin money. Others were looking forward to unexpected pleasures on their winnings. As usual, Heine Zim cast his lot with the former.

Women Give Concert.

The women put on a concert in the observation car during the afternoon while the men were interested in other things in the buffet car up near the engine. There were seventy-two persons all told on the train and Secretary Williams announced he had checked sixty-two trunks. Mrs. Weeghman said tonight that she would entertain the women at a bridge party tomorrow afternoon and serve pink punch. Weeghman will put on a party in the front car at the same time and will not serve pink punch.

Manager Tinker took time to have a little talk with each of the twenty ball players and announced afterward that every man in the bunch seemed fixed with the idea that this was to be pennant year for the Cubs. Their spirit and enthusiasm encouraged him greatly.

Out of Snow Regions Today.

Indications tonight were that by tomorrow noon the boys would have their coats off and the car windows open. Snow was seen as far south as Centralia, and then disappeared. When the party appears in the morning the train should be traveling through Alabama. It is due at Jacksonville, Fla., at 8 o'clock in the evening, where a stop of three hours will be made before the night's ride to land the tourists in Tampa in time for breakfast Tuesday.

TELL ME, DOES IT PAY?

BALCH EXPLAINS WHY GOLF BODY REFUSED TRAIN

Action Against California Club Was Taken to Protect Amateurs.

Bellesir, Fla., March 5.—[Special.]—President George R. Balch of the Western Golf association, who is here spending the winter, made a statement today in regard to the free train offered by the California Golf association to transport the middle western golfers to Del Monte next July. He indicates that the whole incident soon will be closed.

"Since the annual meeting in Chicago," said Mr. Balch, "a mail vote of the board of directors has been taken on a proposal to ask the California Golf association to withdraw its offer of free transportation. By a vote of 6 to 3, it has been decided to make a request for the withdrawal of the offer. The request already has been sent to the California association by the secretary, and I expect to hear from him at any time that the offer has been withdraw.

No Influence Exerted.

"I also should like to make clear the way in which the discussion arose, and to dispose of the impression which seems to have gained headway in the east that the United States Golf association has attempted to influence the policy of the Western Golf association. Nothing could be farther from the truth.

"The United States Golf association is in accordance with the position taken by the directors of the Western Golf association, and I am glad of it, but we took the first steps toward the refusal of the free train. It was not until we had taken those steps that we found that we had the warm approval of the officials of the United States Golf association.

Protection for Amateurs.

"The whole thing began while I was in the east last fall. The offer to furnish the free train was made in my absence. I heard of it first when I returned to my home in Cincinnati. I realized at once that it was an offer which should be declined. We refuse to let individual golfers accept free transportation or board, and it seems self-evident that an association should not be allowed to do what an individual cannot.

"I felt that to accept it would imperil the amateur standing of every golfer who should ride on it. With that understanding of the amateur rule in mind, I called together the directors of the Western Golf association, explained my views to them, and after a full discussion of the matter they voted to refuse the offer of a free train made by the California association."

Mesereons, 18; Avers A. C., 13.

The Mesereon basketball team defeated the Avers A. C., 18 to 13, in the losers' gymnasium.

CUBS GAIN SUPPORT OF BOARD OF TRADE, LONG ESTRANGED

BY SAM WELLER.

Board of trade baseball fans are back rooting for the Cubs again. It was learned yesterday that the gang who work in the pit will be out in old time style, now that the Cubs have changed hands and no ill feelings are held against the new owners. Any one who attends the game at Weeghman park the first time the New York Giants play here this year will see sights such as he formerly saw when Frank Chance was beating the Giants out of the pennant several yaers ago.

The board of trade fans who always have been rooters for the White Sox, but who have remained away from the Cub park for the last two or three years, organized recently to put on a big day at the north side ground on May 13, the first day McGraw and his Giants appear. Eddie Heeman, who is acting as leader, yesterday announced he had engaged all the tallyhos of former days, hired a brass band and reserved 500 box seats for that date.

Root for Cubs and Sox.

Besides that big feature for the board rooters they have reserved 200 seats for the opening game at the south side park and the same number for the opening at the north side. Heeman declared they would be rooters for both Chicago teams all season, but when postseason games come on there might be a division in the ranks.

"We feel that Chicago's baseball is in the hands of popular and splendid men both on the north side and on the south side," said one of the board of trade men, "and we propose to go out and boost for both teams from opening day to the finish. It has been three years since many of our men attended a Cub game, but now that a popular man is at the head of the club the boys are getting back the old enthusiasm and we propose to make one big day of it the first time the New York Giants come here.

Recalls Days of Old.

"All the Chicago fans who attended the west side games back in 1906, 1907, and 1908 know how we used to celebrate the victories over the Giants, and we are going to have those old days back again. I know the fellows are divided when it comes to rooting for the Cubs or White Sox in a battle between those two teams, so next fall if they meet in their annual struggle each member will be allowed to select his favorite team. Until then we are rooting for both and hoping the battle here next fall will be for the world's championship."

Weather Too Hot for Texans, But Not for Benz and Scott

BY I. E. SANBORN.

Mineral Wells, Tex., March 5.—[Special.]—Scott and Benz, veterans of the White Sox hurling corps, hooked up in a training duel this afternoon and pronounced it the best workout either of them had encountered this spring.

In spite of the Sabbath day, they had quite a chorus of local talent during the first act, but the supernumeraries quit before the finish. The broiling sun, which sent the mercury above 80 in the shade, caused the amateurs to hunt said shade before the Sox stars were thoroughly warmed up.

The pitchers practiced bunting and alternated in a high-low game as long as they could coax anybody to stay out and chase stray bunts, but had to discontinue that game when it simmered down to the two of them.

Await Arrival of Catcher.

Owing to the lack of catchers' mitts there was no chance for either man to limber up his arm at all. There are mitts to be had here, but at about three times the price asked for them on Wabash avenue, so the flingers decided to wait until Manager Rowland sends them a full panoplied backstop before trying to pitch much.

The exercises closed with a jog trot three times around the field, which amounted to something more than a mile. Scott felt the altitude more than Benz, who has become better acclimated. The Wyoming senator declared he had been running more than two miles each day on the New Orleans park, but the change from the Crescent city, which is several feet below sea level, to this camp, which is 1,600 feet above tidewater, shortened his wind considerably. At that the city is surrounded by hills which in spots are so steep that only goats or burros can climb them.

After sizing them up today Scott said: "I'll bet Boss Rowland won't be here two days before he will have us running up one side of those mountains and down the other twice a day. They will just fit into his system like a key into a padlock."

Changed Lock Causes Trouble.

Speaking of keys, the groundkeeper double crossed Benz today. He gave the big pitcher a key to the ball yard on his arrival, then changed the lock last night. That compelled the players and spectators to ooze through a narrow opening, which was as difficult for some people to negotiate as for the well known camel to stalk through the needle's eye. Scott, who is twelve pounds overweight, just did get through, but asserts he will reduce that in a few days of this climate, with the baths to help him.

While in New Orleans Scott was initiated into the ex-White Sox tribe of the Cleveland Indians. The charter members were Bob Roth, Tom Daly, Chick Gandil, and Pitchers Clarence Smith and Klepfer, all of whom had worn White Sox uniforms before becoming Indians. The organization is based on the Mystic Krewe, which celebrates the Mardi Gras annually, but is not quite as secret. The password is "Yards 125," and the countersign, "Canned."

One Workout Each Day.

Benz and Scott admit that one workout per day will be sufficient for them this week if the weather continues at par (Texas), but they expect to be able to increase the distance they can travel without getting short of breath.

Several local ball fans went down to Dallas to see the New York Giants play today, and a considerable party plans to attend the games between the Giants and Detroit Tigers there the latter part of this month, when the White Sox journey to Houston for the week end.

DE SOTO TEAM BEATS CRESCENTS, 11-9, AS DEBUS SWATS HOMER

Debus' home run with the bases full in the eighth inning gave the De Soto council nine, north division champions of the Knights of Columbus Indoor league, an 11 to 9 victory over the Crescent All Stars at St. Alphonsus gym. Six runs were scored in the eighth. Shanley allowed the Crescents eight runs in the first three rounds, then steadied and held them safe thereafter. He fanned eighteen. Score:

De Soto.	R	H	P	A	Crescents.	R	H	P	A
Keil, ls	1	3	1	2	Nuoffer, ls	0	0	2	3
Lebbin, 2b	1	1	0	2	Wurth, 3b	1	1	2	0
Debus, 1b	2	2	6	1	Eppelh'r, p	0	0	0	1
Shanley, p	1	1	0	1	Brady, rf	1	1	0	0
E. Voll'n, c	1	1	16	0	Reiman, 2b	0	1	1	0
Walsdorf, rs	2	0	2	1	Olson, c	2	1	9	0
H. Voll'n, 3b	1	0	1	0	Wagner, rs	2	3	2	2
Schmidt, lf	1	3	0	0	Richter 1b	2	1	1	0
Sullivan, rf	1	1	1	0	Cassidy, rf	1	1	0	0
Totals	11	14	27	7	Totals	9	9	27	6

De Soto	2	0	0	2	0	1	0	6	0	0—11
Crescent All Stars	0	5	2	0	0	0	2	0	1	0—9

Errors—Debus [3], Lebbin. Home runs—Richter, Debus. Two base hits—Schmidt [2], Sullivan, Wagner. Struck out—Shanley, 18; Eppelheimer, 9. Bases on balls—Shanley, 4; Eppelheimer, 3.

DODGERS BLANK ACME NINE.

Dodgers A. C. shut out the Acme A. C. nine at Stanford park, 9 to 0. Kallis starred with four hits for the Dodgers. Score:

Dodgers A.C.	R	H	P	A	Acme A. C.	R	H	P	A
Kallis, ls	2	4	2	1	Kuschel, 3b	0	0	1	1
Sneider, rs	2	2	3	1	Zib, rs	0	0	1	1
Cohen, c	0	0	17	0	Larry, lf	0	0	0	0
Jacobson, p	0	3	0	2	Fiska, c	0	0	13	0
Gordon, 3b	0	0	0	2	Stepanak, 2b	0	0	1	0
Sevick, 1b	1	0	2	0	Diehl, 1b	0	0	5	1
Hilbert, rf	1	0	0	0	Cronquist, rf	0	0	0	0
Ritchie, lf	1	0	2	1	Pechs, ls	0	0	2	2
Greller, 2b	0	2	1	0	Vodek, p	0	1	0	2
					Staack, rs	0	0	0	0
Totals	9	11	27	7	Totals	0	2	24	7

Dodgers A. C.	2	0	1	0	2	0	0	4	*	—9
Acme A. C.	0	0	0	0	0	0	0	0	0	—0

Two base hits—Kallis, Jacobson, Vodak. Struck out—By Jacobson, 17; by Vodak, 11. Bases on balls—Off Jacobson, 2; off Vodak, 1.

Central Turners, 2; Vilas, 1.

Central Turners defeated the Vilas A. C. at the Turner gymnasium, 2 to 1. Schulters allowed six hits and fanned twenty-four. Score:

Central	R	H	P	A	Vilas A. C.	R	H	P	A
Heinrich, lf	0	1	1	2	Schmidt, 2b	1	0	0	0
Leubac'r, rf	1	1	0	0	Mueller, rs	0	2	2	3
W. Loewe, 1b	0	2	8	0	Hennes'y, 1b	0	0	4	1
Schuman, c	0	2	22	1	Neufeldt, c	0	1	11	1
H. Loewe, rs	0	1	1	0	Fritz, rf	0	0	2	0
Feldk'pt, 3b	0	0	0	0	Silbert 3b	0	1	2	1
Kreutz'er, lf	1	1	0	0	Erickson, ls	0	0	2	0
A. Fox 2b	0	2	0	1	Moench, lf	0	2	1	0
Schulters, p	0	0	0	0	Sweeney, p	0	1	0	0
Totals	2	10	27	6	Totals	1	7	27	*

Central Tr.	0	1	0	0	0	1	0	*		—2
Vilas A. C.	0	0	0	0	0	0	0	0	1	—1

Errors—Heinrich, H. Loewe, Schmidt, Erickson. Two base hit—Leubacher. Struck out—By Schulter, 24; by Sweeney, 7. Base on balls—Off Sweeney, 1.

STECHER AT ELKS' CARNIVAL.

Fistic and wrestling celebrities will perform at an athletic and theatrical carnival under the auspices of the membership committee of Chicago lodge No. 4, Elks, at the Coliseum, Tuesday, May 2. Grappler Joe Stecher and Scrappers Charley White and Joe Welling have offered their services. Judge Joseph Sabath is chairman of the membership committee.

AMERICANS WIN SOCCER GAME, 4-0

The Chicago American soccer team opened its spring season by defeating the Fram team of the third division of the Chicago District league, 4 to 0, at Forty-sixth and Chicago avenues yesterday. John Halsall, formerly of the Bricklayers, scored two goals and Eastham one. Karkow of the Frams turned the ball into his own for the fourth goal. The Americans also have signed Buresh, late of the McDuffs, and are looking for a new goalkeeper.

The Mohawks and Paramounts played a tie game at the Tigers' ball park, Austin, each side getting 5 goals. Vertuno, the former Oak Park High school player, scored three goals, Shields getting one and L. Hintze one. Cameron, State, Gale, Duffy, and Park counted for the Paramounts.

The Mohawks will open their spring series in the Chicago league next Sunday, meeting the Chicago Hungarians at Dauphin Park.

Harvesters, 2; Slavias, 0.

The International Harvester soccer team defeated the Slavias, 2 to 0, in a match at the West Side Driving Club park yesterday. Both goals were scored in the first half.

SKAT CONGRESS FOR MILWAUKEE

Milwaukee, Wis., March 5.—The 1916 tournament and congress of the North American Skat league will be held in Milwaukee on July 8, 9, and 10. St. Paul had previously relinquished the honor of being the tourney city. The following officers were elected:

President, P. W. Ruppert; vice president, Joseph Krisek and Arthur Mand; treasurer, M. M. Dreyfus; secretary, Oscar Schwenner; directors, Otto Kausch, in place of M. M. Dreyfus, and R. E. Schumacher, in place of Joseph Krisek.

The change in the officers was forced by a threatened disruption of the league by a failure of the Peoria tournament last year to pay nearly $700 in prize money.

The skat players threatened to boycott any tournament this year, and the national league was in peril when the Milwaukee enthusiasts offered to finance a reorganization. It was felt that St. Paul was too far from the center of skat enthusiasm to be a good city for the patching up of the trouble, so by agreement St. Paul turned over its concession for the 1916 meeting, with the provision that the first step must be the payment of the 1915 deficit.

If the salvation of the organization is achieved, St. Paul will get the 1917 meeting.

I. A. C. WILL SEND SIX MEN TO GOTHAM FOR BIG MEET.

Coach Mahan of the Illinois Athletic club yesterday announced he would send six men to New York to represent the Tricolor club in the National A. A. U. track and field championship on March 8. Those who will make the trip are Dan Ahearn, Joie Ray, Ivan Myer, J. E. Bechtel, J. E. Miller, and J. W. Tierney.

The Michigan avenue team is expected to show strong in the medley relay, with Myer, Bechtel, Miller, and Tierney entered. Myer will scamper one mile, Bechtel 880 yards, Miller 440 yards, and Tierney 220 yards on the team.

Dan Ahearn will show in the hop, step and jump, Joie Ray in the two mile, Ivan Myer and Bechtel in the 1,000 yard run, Miller in the 660 yard open race, and Tierney in the 300 yard sprint. Mahan probably will accompany the men.

IN THE TRAINING CAMPS.

San Antonio, Tex., March 5.—The St. Louis Nationals, defeated yesterday by San Antonio of the Texas league, turned the tables today and won the second game, 11 to 9. Score:

St. Louis	11	10	2
San Antonio	9	11	2

Batteries—Warhop, Williams, Lamline and Brottem; Potts, Friede, Harding, Haynes, Huntress, Althaus and Burch.

New Orleans, La., March 5.—The Cleveland Americans won their first exhibition game of the training season today when they defeated New Orleans, 9 to 5. Two home runs featured. Score:

Cleveland	9	11	2
New Orleans	5	6	0

Batteries—Bagby, Klepfer, Coumbe and O'Neil, Daly; Smith, Roberts, Dollinger and De Berry.

Cincinnati, O., March 5.—The Cincinnati Nationals left today for their spring training camp at Shreveport, La. Eighteen players, including Manager Herzog, made the journey from here.

TOTS GET EVERS AND COBB!

Terre Haute, Ind., March 5.—Manager Rufus Gilbert of the local Central league club announces the names of twenty-four players who are under contract. Among them are Joe Evers, brother of John Evers, and Paul Cobb, brother of Ty Cobb.

ST. PATRICKS VICTORS, 6 TO 2

St. Patrick A. C. defeated Ruby A. A. in the first of a three game series, 6 to 2, at Central hall. The feature was the pitching of Frank Gilfeather, who retired twenty-one on strikes. Score:

St. Patricks.	R	H	P	A	Ruby A. A.	R	H	P	A
Mee, 2b	2	3	0	0	Sideman, 2b	1	3	0	3
Joe Burke, lbl	4	4	0	0	McCarthy, ls	1	2	1	5
J. Gifeath'r, c	0	1	22	0	Freiding'r, rs	0	0	1	4
Spreitzer, lf	1	2	0	0	Cranfield, c	0	1	11	0
Flynn, 3b	0	2	0	0	Kosak, 3b	0	0	0	0
Gill, rf	1	2	0	0	Giefeldt, 1b	0	1	11	0
Hagan, ls	0	1	1	0	Obermayer, rf	0	1	1	0
Shields, rs	0	1	0	2	Grossman, p	0	1	1	3
Paul, lf	1	1	0	0	Grabbin, lf	0	0	1	0
F. Gifeath'r, p	0	1	0	0					
Totals	6	17	27	4	Totals	3	7	27	14

St. Patricks	3	0	0	0	0	0	3	0	0	—6
Ruby A. A.	2	0	0	0	0	0	0	0	0	—2

Errors—None. Two base hits—J. Burke [2], Mee, Spreitzer, Flynn. Home run—Gill. Struck out—By F. Gilfeather, 21; by Grossman, 8. Bases on balls—Off F. Gilfeather, 1.

Automatic Baseball Results.

A double header automatic baseball tournament took place at the Handelan courts, 420 South Wabash avenue, yesterday. In the first event the Baldwin Pianophiends defeated the Kimball Whales by copping the first and third games. In the second contest the Loop Hound Giants swamped the new Auditorium Athletics. The Loop Hounds won all three games.

Lawyers Advise Drinking

Clients and friends that the modern "Neal Way" PREVENTS them from being forced into the Criminal, Bankruptcy or Divorce Courts. Call or address the head NEAL INSTITUTE, 311-F East 49th St., Chicago, or phone Oakland 439 for private references to lawyers and judges who recommend Neal Three Day Treatment.

ERIE RAILROAD

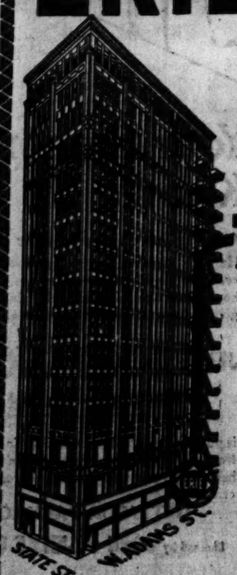

Will Open
NEW TICKET OFFICE
In 20th Century Building
7 WEST ADAMS ST.
JUST WEST OF STATE STREET,
March 9, 1916

Complete information bureau will be maintained in this office.

Two daily trains to New York—11:00 A. M. and 11:10 P. M.—Fare $19.10.

Telephone Wabash 3274

On same date ticket office at 226 S. Clark Street will be closed.

THE HUB
Henry C. Lytton & Sons
N. E. Corner Jackson and State

BLUE SERGE SUITS
Formerly $25 & $30
$18.75

A SUBSTANTIAL cash saving accompanies every one of the fast color blue serge suits in this sale. The inevitable regime of high prices forced by the war abroad should urge you to "rush to cover" on fall clothing needs. Suits similar to these will be available next season only at 25% to 40% more than the former prices of $25 and $30. Now $18.75.

Second Floor

Advance Sale of Silk-Lined
Spring O'Coats at $16.75

YOUR clothes appropriation for spring can be greatly minimized by early advantageous buying. The silk-lined spring overcoats in this sale were carried from last season, but are thoroughly correct in style, fabric, and color for spring 1916 wear. The only essential difference between these garments and the new spring merchandise lies in the price. Regularly they sold at $25 to $35. Now $16.75.

Fourth Floor

Pace Setting Styles for Spring, 1916

YOUNG men look to this store for the new styles, and this season their confident expectations will be fully realized. Never before have we presented so elaborate and all-embracing a display. The new silk-lined suits of clay gray and corkscrew stripe weaves are gems of the tailoring industry. Spring suits lined with silks to harmonize with the fabric patterns—$25.

Other Suits from $15 to $35. College Floor—the Third.

FLICKERINGS from FILM LAND

Paramount Back on Our Boul. Mich.

"TO HAVE AND TO HOLD."
Produced by Lasky.
Released by Paramount.
Presented at the Studebaker.

Lady Jocelyn Leigh.....Miss Mae Murray
Capt. Ralph Percy.....Wallace Reid
Lord Carmel.....Tyrn Formaan
Nicolo.....Raymond Hatton
George Yeardley, the governor.....James Neill
King James I.....Lucien Littlefield
Jeremy Sparrow.....R. Bradbury
Lord Buckingham.....Bob Grey
Red Gill.....Bob Fleming

BY KITTY KELLY.

NOW the Studebaker blossoms forth with the conventional imitation marble pillars, though fluted, the Cupid borders, the trellised flowers, and the moon, sun, dawn, twilight backdrop water scene, with the velvet curtains screening the field of the disappearing screen stage setting, a pleasant though not riotously artistic development, for which, however, we are greatly thankful. In this keeping pace with competition is another improvement in the way of a complete and well assorted program, about two hours and fifteen minutes in duration, which gives a deal of enjoyment to the observers and spreads a spirit of greater briskness over the auditorium.

It is mostly Paramount program accompanied by a live and tuneful orchestra under the conduct of Martin Ballmann intervalled with numbers vocal and instrumental.

Incident to the feature picture is a Burton Holmes travel picture "Abroad at Home," a clever and interesting proxy journey into the San Diego regions, and a jolly little split reel comedy showing some of Ditmar's fantastic tricks with small beasts and bugs in fairy story manner, and an animated cartoon about Master Bobby Bump and his pointer pup, which is worth going considerably far to see.

"To Have and To Hold," Mary Johnston's stirring romance of colonial marriages of finance, occupies five reels of interest. It is so well put on by the Lasky people as to be as full of interest as of atmosphere, and one follows the pictorial adventures of these daring folks with no feelings of infringed plausibility. They make good heroes and good villains—why question the laws of logic?

Mae Murray is chanted of as the star, but it is Wallace Reid's photoplay. Time was when Wallace Reid did little but look handsome on the screen. But he is changing. He has discovered that he can express feeling, ideas, with his face instead of merely registering aloof Apolloism. His effective Don José was pretty well overshadowed by Farrar's Carmen, but here there is no overshadowing. Though he be in rustic leatherns, he is still cavalier and gallant of mind as well as manner, and as he swashbuckles heroically through the picture tale, he makes himself a full plausible performer, as well as one who wins the admiration accorded preeminent heroes.

Of course, there are other people, such as Raymond Hatton, disguised beyond belief as the Mephistofelan attendants of Carnel, and Lucian Littlefield, who does a bit as King James and all of the other bits as well devised as the principals. There are splendid groupings and wonderful closeups, and unique situations enough to make it a photoplay of the Lasky merit to which we are accustomed.

Miss Mae Murray

Perfection does not rule, however. For here is a ship on a smooth sea registered as storm tossed when it is the camera that is rolling, and there is an odd bit of firelight tinting which transcends all rules of possibilities. But, as yet, no one has written a perfect book.

The Studebaker is welcomed as the third new home for photoplays presented with distinction. It is blessed with a very happy program with which to make its bow.

* *

Getting Ready for the Convention.

The state convention of the Motion Picture Exhibitors' League of Illinois, branch No. 2, will be held at noon Tuesday, March 14, at room 210 Masonic temple, for the consideration of matters relating to the national convention to be held in July.

CLUBS

MRS. ELIZABETH MATHESON will speak on "Art in the Sistene Chapel" at a meeting of the Renaissance club today at the Art institute. Others who will speak are Mrs. James J. Parker, chairman of the art department of the Illinois Federation of Women's clubs, and Thomas A. O'Shaughnessy. Frederick Arnold Farrar will sing. Mrs. William J. Zeh will be in charge of the program.

The annual meeting of the Welfare league will be held at 10:30 a. m. today at the Hotel La Salle.

A card party for the benefit of St. Elizabeth's Business Women's club will be given this evening at 1103 North Dearborn street. Miss Anna Ratty will be chairman of the party.

The City Federation of Colored Women's clubs will hold its annual meeting today at St. Mark's Methodist Episcopal church, Fiftieth street and Wabash avenue.

There will be a meeting this afternoon of the Dames of the Loyal Legion in the oak room of the Congress hotel.

A recital will be given in Martine's hall this afternoon under the auspices of the Lake View Musical society.

The Woman's Fellowship club will meet today at Calumet Council hall, 6158 Cottage Grove avenue.

Douglas Malloch will be the guest of honor tonight at a dinner given by the Writers' guild at the Brevoort hotel. Frederick Ward, master of the guild, will preside. Among those on the program will be Edwin W. Sims, E. C. Hole, and Fred Jurs. Bertha Jane Fox will read a number of Mr. Malloch's poems.

BRIGHT SAYINGS of the CHILDREN

"The Tribune" will pay $1 for each childish saying printed. The only condition is the story told must never have been printed in any magazine or paper. Write on one side of the paper only. It is not possible to acknowledge or return unavailable contributions. Address bright sayings to Aunty Bee, "Tribune," Chicago.

I was visiting a friend the other day who has a little boy. He had been mischievous all evening and finally stopped as though he were thinking of something else to do,

then running over and climbing on his mother's lap, he put his arms around her neck and said: "Mamma, I'm some doings, ain't I?" T. H. Q.

Ruth, on being asked if she had heard the clatter of the fire engines the night before, replied: "O, no; I'm perfectly hearless when I'm asleep." S. A. B.

The morning of Feb. 14 found Ralph carrying valentines to all his friends in the neighborhood. As yet he had received

none in return, so as he gave his last one to Mary he said: "Here, Mary, you can bring mine over this evening."

B. A. A.

FASHION'S BLUE BOOK

(Copyright: 1916: By the Chicago Tribune and the New York Globe.)

Suit of Black Satin.

BY HELEN MERRILL EMERY.

SEASONS come and go and new colors and materials appear upon the horizon to be adopted by the fashionable world, worn a short time and then discarded as passé, for milady of fashion is fickle and once a style shows a sign of becoming too popular it is promptly dropped and something original sought. One thing, however, never loses its prestige, and that is the suit of black satin. It is always smart and to a certain type of woman gives a look of distinction which is not always achieved when bright colors are worn.

An interesting model shown in the accompanying illustration has many attractive features to commend it to the woman who looks for something different. Supple black satin relieved by touches of white is the fabric chosen for this charming three piece model.

The tunic, belted in like a Russian blouse, is of white Georgette crêpe embroidered in tiny jet and crystal beads, and joins a short, flaring skirt composed of three circular ruffles. The cord of satin flares below the narrow belt and the effect is almost that of a four tiered skirt. Smart pockets with flaps buttoned down are an interesting feature, while the wide turn back cuffs and deep collar finished just across the back with a plaited frill of chiffon are new and a bit unusual. One of the beauties of this model is that it may be fastened up close to the throat or left open, showing revers of white satin with buttonholes bound in black.

The TRIBUNE COOK BOOK

EDITED BY JANE EDDINGTON

"Among the many conditions of human life which may be classed as causes of misery," says a great physiologist, "there is none more potent than the failure of men to live in accordance with physiological laws." Such laws are not suspended when we give an eating party.

All recipes have been scientifically tested by Miss Eddington with current market materials and are indorsed by her.

Party Luncheons.

MY reader, have you not some time in your life returned from a party luncheon and been quite seriously indisposed afterwards? I have, three separate times in my life, Party luncheon menus seem to lend themselves to fantastic combinations.

Is it not strange that while people accept advances in almost all the departments of life which make for greater comfort, they expect the conduct of eating to be just what it always has been? "New realities," to quote from one of our recent editorials, are being discovered in everything, and why not in this matter of eating? They are being discovered; will you not accept them?

I believe that it is often as serious a matter to prescribe a menu as a medicine. I do not like to advise the giving of anybody a complex mixture of foods without knowing much more about them than almost any one who writes will tell me. O, yes, I have hundreds of luncheon menus that have been used at some time. When I get a request for a menu why do I not copy out some one of these? There are at least half a dozen reasons why I do not want to.

Simple Menus.

Given a simple menu idea, any woman can build on it, add to it, etc. A cream soup, cold meat, and a hot vegetable with plain dark bread and a cooked cream give a plenty and leave comfort. A handsome omelet or soufflé, with a green garnish, fresh or cooked, bread and butter sandwiches, with tomatoes for color, and a dessert of some sort, preferably of the sweet fruits or dates, I consider good. A vegetable can easily be added, as can a beverage or some relish at the beginning.

MARION HARLAND'S HELPING HAND

By Marion Harland

Friendly Letters Would Help.

"I am lonely and practically a shut-in, and have an invalid son to care for. I have not been well for a year on account of an accident—an injury to my spine. I should be much pleased to receive friendly letters from some of the readers. It would be a help and cheer me to pass away some hours. MRS. R. S."

The Corner has proved itself the pleasant and fruitful nursery of a goodly number of friendships founded upon correspondence such as you crave. Next to the sight of a friendly face in the room of invalid or housebound and lonely woman (or man) is the arrival of a bright, genial letter from the busy, lively world beyond the prison walls. If you have not leisure for writing, clip out a clever story or essay from magazine or paper and send to me for the address of Mrs. R. S.

Say "Those Things."

"Is it correct to say 'those sort of things'? It does not sound right to me, but one hears it from the lips of educated people. SCHOOL GIRL."

As a student of grammar you should know that "those" is in the plural and "sort" in the singular, whereas they should agree in number. ne might as well say "those man" or "those book." Leave out the "sort" and say "those things."

Silk Pieces to Donate.

"I have a few silk pieces in pale shades to offer. MRS. R. J."

Silk pieces are ever in demand and readers who work them up into duvets, etc., comprehend the advantage of the lighter shades if one would have the patchwork really artistic in effect. Hold yours until you are informed through the mail that they are called for.

Her First Request.

"In your Corner I noticed that Mrs. J. S. offered some white muslin squares 6x6 inches, outlined to be worked in colored threads. I should like those pieces very much. This is the first favor I have ever asked of the Corner. I sent three books to F. S. and received such a dear little letter from her. I read your Corner every day and watch for opportunities to help the good cause along. MRS. A. S. J."

The address of the donor was given so many times that I publish your want in the hope that you may get other white muslin squares after your letters appears in our Corner. It is good to read of the "dear little letter" that acknowledged one of your repeated kindnesses to our members. It is a comfort also to be assured that you read the Corner every day and with an eye to the opportunities that will surely present themselves to this form of "watchful waiting."

About a Boarding House.

"Please advise me through your Corner if you can procure the song or poem, 'There is a boarding house, far, far away, where they have prunes and hash three times a day.' F. J. S."

The one ray of comfort in the doleful ditty is that the factory of the tri-daily provender is "far, far away." I have heard of that boarding house, but never of the grewsome parody until now. Somebody who has a copy will send it in.

Seeks a Brother.

"In reading over your Corner I see you sometimes try to find lost relatives. I am seeking for my brother, Chris Stark. The last time I heard from him he was at Fargo, N. D. That was fifteen years ago. MRS. M. S."

Fifteen years is a long, silent period. Still, stranger things are happening daily than that the wanderer should be restored to his kindred through the far reaching and benignant influence of the Corner.

Soda in the Dough.

"I just loathe the taste of soda, yet I love bread and biscuits made with sour milk or buttermilk, and everybody says they can't be made without putting soda into the dough. Is this a notion, or is there a common sense reason for it? "Y. H."

A common sense and a scientific reason. The acid of the milk combines with the alkali (soda) to cause effervescence, which lightens the dough. It also corrects the sour taste. If the right proportions are observed you will not taste either acid or alkali. It is an indifferent cook whose biscuits, or bread, or muffins reek of soda or taste of baking powder.

Doris Blake Says

"There are times when the most devoted lover prefers a good meal to kisses."

Have you a perplexing love affair in which you need the counsel of a friend? Write to Doris Blake, care of The Tribune." If you wish a personal reply send stamped and addressed envelope.

Do you know a real love story—one that is stranger than fiction? "The Tribune" will pay $5 for every story published. Manuscripts will not be returned. Address Doris Blake, "The Tribune," Chicago.

Real Love Stories

He's Still Waiting.

IN May, 1896, my mother was traveling in California with her sister and brother-in-law. Upon the return trip she made the acquaintance of an eastern man, who fell in love with her at first sight. My mother at that time

was 22 years old, and engaged to a Kentucky man, and for this reason she was returning from the coast to be married in June. When she explained to the eastern man how impossible it would be to return his love, he said "he would wait."

A month later my mother married and went to live in Kentucky, where I was born. After three happy years together my father was killed in a runaway accident. A year later my mother, who was only 25, became infatuated with a traveling man and promised to marry him. The eastern man had met some mutual friends through whom he learned of my father's death. He wrote to my mother and asked permission to visit her. Again he found he was in love with her, and again it was too late—and he said "he would wait."

She lived fourteen unhappy years with her second husband. A son was born a year after their marriage. My stepfather was so cruel to both of us that we were compelled to leave home and support ourselves. Fortunately my mother had a splendid education and had no difficulty in obtaining a fine position.

She has secured a divorce, is supporting and educating her son, and being a lovely mother to me. And the man in the east is still waiting. THE DAUGHTER.

She "Puts Him Off."

"Dear Miss Blake: I am going with a dear, sweet girl and I am in love with her. Some time ago I proposed and she said 'yes,' but as the time drew near she asked me to wait till after Christmas. Now she says wait till spring.

"I am certain I can make an ideal home for her. I am 27 years old, make a good salary, and am in line for promotion. I am anxious for a 'home of our own,' as I've been an orphan since boyhood. I have never gone with other girls because I love only her.

"Do you think by going out with others she would be ready when I ask her again? That won't be long.

"HOMESEEKER."

A little indifference often works wonders with an undecided woman and I'm rather of the opinion that it would be a good idea for you to be less attentive for a while or take out some other girl. I'm quite sure that she is considerably younger than you, and in that case can't be blamed for not being in a hurry to assume the responsibilities of a home.

Redfern Corsets

Back or Front Lace

BEAUTY of Figure may be a gift of nature—or it may be Redfern. If you have not correct lines, Redfern Corsets will produce them; if you have, Redfern will preserve them. Youth is a matter of figure as well as of face. Wear Redfern.

$3.00, $5.00, $7.50, $10.00 and higher.

Redfern Corset Shop
Nineteen East Madison Street
and all high class stores
The Warner Brothers Company

AMUSEMENTS

PALACE | GREATEST VAUDEVILLE
THE ELUSIVE AMERICAN
HOUDINI
ANNA HARRY
WHEATON & CARROLL
HELENE LACKAYE
In "OVERTONES"
BEATRICE HEREFORD
HARRY COOPER & CO.
MARIA LO & CO.—NOVELTY CLINTON
HARRY—PUCK—EVA
Mat. Daily 15-25-50c | Ex. Sat., Sun. & Hol. | NIGHTS 15-25-50c

MAJESTIC | SUPREME VAUDEVILLE
MRS. LANGTRY
(LADY DE BATHE)
LILLIAN SHAW
FRED V. BOWERS & CO.
MARSHALL MONTGOMERY
VASCO—RUBY HELDER
BERT LAMONT'S COWBOY MINSTRELS
CONLIN, STEEL & PARKS
AJAX & EMILIE
PRICES 15-25-50-75c | MATS. EVERY DAY, 15-25-50c | Ex. Sat. & Sun.

GARRICK | 1024 TOOK IN CHICAGO TONIGHT
Bargain Mats. Wed. Best Seats $1.
142,621 People in Chicago
Have Already Seen the Most Wonderful Play in America,
EXPERIENCE
YOU Should See It Also—and See It NOW

CHICAGO | Wabash & 8th | Dramatic Stock Co. Schiller Bldg., W. Randolph St.
$1 MAT. WED. TONIGHT 50c to $1.50
The $150,000 Musical Comedy Spectacle Direct From Century Theatre & Winter Garden, N. Y.
TOWN TOPICS
With TRIXIE FRIGANZA—BERT LESLIE
and a Cast of 125 Merrymakers

BLACKSTONE TONIGHT AT 8:15 WED. MAT. 2:15
TWO WEEKS ONLY
CHARLES FROHMAN Presents
Rio Grande BY AUGUSTUS THOMAS
A New American Play of Army Life
Richard Bennett, Lola Fisher, Azelia Gardner, Robert McWade, and Distinguished Cast

PRINCESS | LAST 2 WEEKS
A Pair of Silk Stockings
SO WONDERFULLY PLAYED AS TO BE UNIQUE IN ITS EXCELLENCE
AMY LESLIE in the News
Original Cast Headed by SAM SOTHERN

McVICKER'S | JONES, LINICK & SCHAEFER'S CONTINUOUS VAUDEVILLE
COURTNEY SISTERS
Jas. T. Doyle & Co.—Other Star Acts
11 to 11 DAYS, 10c, 15c & 25c. NIGHTS, 10c, 15c, 25c, 50c

GREAT NORTHERN Hippodrome
11 A. M. TO 11 P. M.
WHERE YOU SEE THE BIG ACTS FIRST
MUSIC NOVELTIES VAUDEVILLE HIPPODROME ACTS | A DOLLAR SHOW FOR A DIME OR 50

OLYMPIC $1 Mat. Wed. 50c to $1.50
OLIVER MOROSCO Presents
SO LONG LETTY
Book by Oliver Morosco and Elmer Harris
Lyrics and Music by Earl Carroll
Charlotte Greenwood—Sydney Grant

POWERS' TONIGHT AT 8:15 FIRST TIME HERE
JOHN DREW IN HIS GREATEST COMEDY SUCCESS
The Chief
First Mat. Wed. Popular Prices, $1.50 to 50c

GEO. M. COHAN'S GRAND $1.50 MAT. WED.
BLANCHE RING
IN HER COMEDY WHIRLWIND
"Jane O'Day From Broadway"
Third Week of This Real Joy Maker

CORT | Last 3 Weeks | MAT. TODAY 50c to $1.50
Taylor Holmes IN A NEW COMEDY
BRIMFUL OF WHOLESOME FUN
HIS MAJESTY BUNKER BEAN

COLUMBIA BURLESQUE | TWICE DAILY | SMOKE ALLOWED
SMILING BEAUTIES
In the Up-to-Date Travesty
SUFFRAGETTES' CONVENTION IN SESSION
NEXT—THE GIRL TRUST.

ILLINOIS | NIGHTS AT 8:15 NEXT MAT. WED.
MONTGOMERY and STONE in CHIN-CHIN

IMPERIAL | 25c MAT. TODAY
AL. H. WILSON in AS YEA ROLL
NEXT WEEK—"ALONG CAME

VICTORIA | 25c MAT. TODAY
20 NEGRO SINGERS | BIG MUSICAL
THE SMART
NEXT WEEK—"ANY MAN'S

National Mats. Tues., Thurs., Sat. 1,000 Seats at 50c
THE PLAYERS STOCK CO. in NEARLY MA
Next Week—"ALONG CAME

Putting on Avoirdupois.

Antoinette Donnelly

I'M going to tell you how a woman I know put on thirty pounds in four months. Today, as a result of the additional weight, she is really beautiful. She had good features, and eyes, and teeth, and hair, but she was so painfully thin that every good quality was lost sight of.

She said: "I just got tired of everybody saying, 'My dear, why don't you try to put on some flesh?' So, in self-defense, I started my own treatment. And the best part of it," she added, "is that I feel so wonderfully well. I do believe it was because people were everlastingly telling me how thin I was that I imagined myself the victim of any number of complaints. I haven't a single one of them now.

"First, I made up my mind I was going in for this flesh acquiring seriously. Nothing else was going to stand in the way. So, to bed not later than 10 was my rule, which in the four months I broke only three times. Often it was 9 instead of 10 when I retired. I stayed in bed until 8 in the morning. During the daytime I rested not less than one hour.

"My biggest difficulty was in learning not to worry, but I was in earnest about fighting that, so much so that when I couldn't stop worrying or fretting indoors I put on my hat and coat and stout walking shoes and walked for an hour. This I found the easiest way to forget my troubles.

"I did deep breathing exercises for five minutes before my bath in the morning and I exercised for a few minutes after the bath. In the afternoon and evening I again did about ten minutes' simple exercising. Every evening I walked—sometimes only a half hour and sometimes an hour. But it made me sleep.

"Then, remembering what a physician told me once as the reason why many people who are hearty eaters are still thin, was that they don't digest their food properly, I resolved to take plenty of time at my meals and to chew my food thoroughly. Next thing I found out what were fattening foods, and I stuck pretty religiously to them, although sometimes I longed mightily for pickles, vinegar dressings, and highly flavored dishes.

"I had bacon for breakfast. I ate a cereal—oatmeal usually—with lots of cream and sugar. I spread butter thickly on my bread at every meal. I drank cocoa for breakfast and a glass of milk and cream at luncheon and dinner. I ate potatoes, generally baked in their jackets, and prepared with big pieces of butter. I ate fat meats and lots of vegetables. I substituted my favorite vinegar dressings for oil. I ate an apple every night before going to bed, and I was careful always never to allow myself to become constipated.

"Four months seemed no time in passing," she added, "and I felt so much better after the first week or so."

KEEP THE CORNERS OF YOUR MOUTH UP.

My Little Way of Keeping My Clothes.

When I was asked to have a picture of my feet taken in rundown heels I re-

fused. "I can't, I haven't any, for I never have rundown heels." Which caused much amusement and doubt among my fellow workers. That is one of my secrets of being well dressed. Another one is that morning, noon or night will find me being my own tailor and presser. Any time you enter my house you are liable to find me at the ironing board. I never allow a crease or wrinkle to remain in my clothes. The clothes I wear on the street or at business are removed as soon as I enter the house and a house dress is donned. This keeps my clothes from looking "mussy" and shabby. S. I. B.

Let Out Her Waist Line.

I found out something that made my back look infinitely better. I used to wear a high-busted corset and pulled it in tight at the waist. I always had a roll of flesh sticking out over the top of the corset, as I am a heavyweight, anyway. But I found out that a short-busted corset with a good make of brassiere was a great improvement for me. And at the same time I let my waist line stay a little larger instead of compressing it as before, and the general look of my figure was greatly improved. N. G. D.

CLOTHES TRICKS

"The Tribune" will pay $1 for every letter published on "Clothes Tricks That Have Helped My Looks." You must have discovered some. Write in as many as you wish. Write on one side of the paper and address Antoinette Donnelly, "Chicago Tribune."

ORIGINALITY piques and refreshes the reader of "Bell and Wing," by Frederick Fanning Ayer. The reader never knows whether the next stanza will be as complex as Emerson or as simple as a ballad. Witness "Pebbles," the story of the wealthy girl who puts her equally rich lover to the test; for Mr. Ayer has the gift of framing original situations.

"Against all you have,—see, I'll toss
This pebble for gain or loss!
Who wins takes the other's all,
And with it the right to say
If we two shall be one one day."

THE BAKER & TAYLOR CO., Selling Agents, 354 Fourth Ave. NEW YORK
Price $2.50

Your Grocer Knows its Food Value

Ask him just exactly what he thinks about "GOOD LUCK." He sells hundreds of packages and probably uses "GOOD LUCK" everyday on his own table. He, himself, has told many experienced housewives about it. He is helping them reduce table expenses. He is giving them the best the market affords.

JELKE GOOD LUCK MARGARINE
The Finest Spread for Bread

is pure and wholesome. Churned in richest cream and milk from the highest grade of materials, "GOOD LUCK" has a flavor and taste that appeals to and satisfies the most critical.

GET YOUR PACKAGE TO-DAY!

Churned by JOHN F. JELKE COMPANY, Chicago

Society and Entertainments

Plan Loop Meeting to Aid Orphans.

SINCE the lecture of Miss Fell and Miss Schofield of England at the home of Mrs. Walter Brewster on Lake Shore drive a short time ago, the committee organized to work in behalf of the French orphans as a result of the lecture has done some commendable organization and collected for the Chicago branch of the fund $10,000.

This announcement was made by Mrs. George Isham, who is the treasurer, at the last meeting of the committee held on Friday following the symphony concert in the rooms of the Alliance Française, which have been offered for that purpose each Friday afternoon since the offices were appointed.

A. A. Carpenter is chairman of the committee, Mrs. Walter Brewster is vice chairman, Clive Runnells is secretary, and Mrs. Isham the treasurer. At the last meeting it was decided to arrange for a large massmeeting, to be held presumably at Orchestra hall on the return of Miss Fell and Miss Schofield, who are now in California, about the third week in March, the date to be set by the two young women early next week.

Mrs. Kellogg Fairbank is to have charge of the distribution of tickets for this meeting. The tickets are to be free of charge, but are to be given to organizations of various aims that those most interested may have full opportunity to learn of the work.

Miss Elisabeth Fuller, daughter of Dr. and Mrs. Charles Gordon Fuller, has agreed to take charge of the sale of medals and postals which Miss Fell and Miss Schofield have brought with them to swell the fund.

The medals are the work of Lalique, a famed jewel worker of Paris, and are sold for 25 cents, which price nets 20 cents for the orphans, and the postals are reproductions of conditions now existing among the children of France.

The suburbs of the north shore have taken up the interest and are actively acting with the Chicago committee.

Chicagoans are interested in the marriage today of Miss Gertrude Florence Howard, daughter of Mr. and Mrs. Theodore Howard of 67 Winthrop road, Brookline, Mass., to Ogden Trevor McClurg of Chicago, which takes place at Brookline in the Church of Our Savior and will be followed by a reception at the home of the bride's parents. Francis W. Taylor of Chicago has gone east to be best man at the wedding, and the other attendants will be easterners. Mr. McClurg will sail with his bride on March 9 for the West Indies aboard his private yacht, Speedwell.

Mrs. James W. Morrisson of 719 Rush street will give a tea this afternoon for Mrs. Harrison M. Brown, president of the Illinois Equal Suffrage association, at 5 o'clock. The tea will follow the meeting at Mrs. Kellogg Fairbank's home, 126 North State street, at 3 o'clock, when Prof. Robert M. Lovett of the University of Chicago will address the Chicago Equal Suffrage association on "The Effect of War on Feminism." Mrs. Medill McCormick also will speak.

Mrs. F. T. A. Junkin of 2541 Michigan avenue is giving a portrait tea tomorrow afternoon from 3 until 7 o'clock, when Mrs. Junkin has invited a few friends to meet the artist, Mme. de Marandat of Paris.

The guests are invited to view the new studio of Mrs. Junkin that recently has been completed by Mme. de Marandat.

The marriage is announced of Miss Margaret Nye, daughter of Mrs. Emma C. Nye of Cleveland, O., and Malcolm D. Vail, son of Mr. and Mrs. Henry S. Vail of Highland Park, which took place on Saturday evening in Cleveland. After spending their honeymoon in Florida Mr. and Mrs. Vail will live in Highland Park. Among the Chicagoans attending the wedding were Mr. and Mrs. Henry Vail, Mr. and Mrs. Carleton Vail, Mr. and Mrs. Merrill Follansbee, and Mrs. Jesse Whyte.

Mrs. Vaughan Spalding, formerly Miss Florence Cudahy, will hold her first post-nuptial at home this afternoon at the home of Mr. Spalding's mother, Mrs. Charles Spalding of 1300 Astor street, where Mr. and Mrs. Vaughan Spalding are living until they choose a home of their own.

Mr. and Mrs. Arthur J. Courtright of 2546 East Seventy-third street announce the engagement of their daughter, Nelda Mae, to Emil C. Rohracker of 1928 North Harding avenue.

Mr. and Mrs. Sidney Cahen of New York City announce the engagement of their daughter, Edna A., to Samuel L. Haas, son of Mr. and Mrs. Max Haas of Chicago.

Photo by Hoover

Miss Lillian Marston.

THE engagement is announced of Miss Lillian Marston, daughter of Mr. and Mrs. William L. Marsten of 4822 Dorchester avenue, to J. Frederick Wallach Jr., son of Mrs. J. Frederick Wallach of 3216 Lake Park avenue.

Golf Play and Dance.

Palm Beach, Fla., March 5.—[Special.]—For the Florida state golf championship tomorrow ninety-six players are entered. Reginald M. Lewis, the young Wykagyl golfer who was runner-up to Walter J. Travis in the South Florida championship a fortnight ago, probably has the best chance of carrying off the medalist honors. Travis has departed.

The annual golf and tennis ball at the Breakers will follow tomorrow, being an all night affair, with extensive floral decorations and supper on the veranda at midnight, with dancing until 4 o'clock.

The younger set entertained tonight with a late supper on a houseboat, followed by dancing after 12 o'clock by guests of Brinton Buckwalter of New York. Among them were Frederick Frelinghuysen, Maud Coster, Legrand Cannon, Marie Louise Rodewald, Fred Inman and William Rhinelander Stewart.

Business Influx Agitates Society.

BY CINDERELLA.

THE greatest agitation of mind is existing just now among the inhabitants of that picturesque and old world part of the lower north side, called Tower court. Here stands the castellated water tower of the city, around which so many "movies" are taken, the little park, the houses of many well known persons, including Mrs. Robert McGann, Herman Papecke, Hathaway Watson, Frank Rend, Adrian Honoré, Herbert Schwarz, Herman Kohlsaat, Charles Strobel, John M. Clark, Honoré Palmer, Alexander Revell, and Mrs. James L. Houghteling.

On the corner of Tower court and Chicago avenue stands the handsome Edward Isham house, now the sole property of Mrs. Henry Shelton of Paris, formerly Gretchen Isham. Eliphalet Cramer removed his household goods from it in October, owing to Mrs. Cramer's preference for an apartment farther north. And here's what the agitation's all about. Another fashionable New York dressmaker has assailed and taken one of Chicago's "great houses," the scene of past social brilliancies, and have secured a lease on the lovely Isham house and will open immediately.

The handsome second floor is being made over into little boxey fitting rooms, and all's not as merry as the marriage bell among the neighbors. However, tout casse, tout lasse et tout passe, and pretty clothes from New York will probably cover up a multitude of shins this spring, and reconcile Tower court to changes.

* *

Winter Sports at Their Best.

Tuxedo, Park, N. Y., March 5.—[Special.]—While many of the colonists are enjoying the southern clime, Tuxedo today was favored by the best winter sports of the season. The Tuxedo lake was the scene of very fine skating and the artificial club rink was ideal.

Home Finding Association Meets

The annual meeting and election of officers of the Catholic Home Finding association, a state organization of the Knights of Columbus, was held yesterday at the National Bank of the Republic. The meeting closed the first year's work of the society, which is under the advisory supervision of Archbishop Mundelein, Bishop Muldoon of Rockford, Bishop Dunne of Peoria, Bishop Ryan of Alton, and Bishop Althoff of Belleville.

The report submitted by Supt. Maurice R. Reddy showed that fifty-five children had been adopted or placed in homes through the society, which is financed by the Knights of Columbus and serves its beneficiaries without cost to them.

The officers and members of the executive committee were reelected. They are: John T. Lillis, president; John A. Lynch, president of the National Bank of the Republic, treasurer; and William J. Clark, secretary. The officers are members of the executive board ex-officio, and the other members reelected were William N. Brown, state deputy of the Knights of Columbus; Charles H. Degenhardt of Alton; Anthony Czarnecki of Chicago; and William Merna of Bloomington.

* *

Charities Annual Meeting Today.

What is expected to be a showing of the biggest year in the history of the United Charities will be made this afternoon in the deferred annual meeting of the organization at the Hotel La Salle. Hundreds of invitations have been sent out for the gathering that will meet in the banquet hall, where the charities' exhibit will be shown.

Addresses will be made by Mrs. Joseph T. Bowen and Vice President Charles T. Folds. The annual report will be made by Secretary Eugene T. Lies. The exhibition will take place between 3 and 4 o'clock, and the meeting between 4 and 5 o'clock.

OBITUARY.

JAMES M. WARNER of Syracuse, N. Y., died at his residence there yesterday. He was a nephew of the late James M. Warner, president of the Chicago and Western Illinois railroad. He was a graduate of Illinois university.

DEATH NOTICES.

IN MEMORIAM.

EGGERT—In loving remembrance of my beloved husband, Dr. Frederick C. Eggert, who died three years ago, March 6, 1913. Gone, but not forgotten. From his wife,
LILIAN E. EGGERT.

ADAMS—Elizabeth Houghton Adams, March 5th, 1916, on her 93d birthday, mother of W. H. Adams. Funeral from late residence, 162 W. Elm-st., Tuesday, March 7th, at 2 p. m. Interment Graceland cemetery.

BELMONT—James Belmont, aged 18 years, March 4, 2 a. m., son of Bruno and Costantina Belmont, brother of Rose, Mike, Frank, and Rose Rubino, brother-in-law of John Rubino, Rosella, and Sarah Belmont. Funeral Tuesday, 9 a. m., by carriages to Our Lady of Pompeii church, high mass at 10 a. m., by Aurora and Elgin from 5th-av. station, stop at Racine-av., to Mount Carmel.

CRUMLEY—Susan Crumley, aged 66 years, beloved wife of the late Goram Crumley, mother of Robert. Funeral Monday, March 6, at 2 p. m., from 1945 W. 22d-st., by autos to Forest Home.

FAIRFAX—Mary Fairfax, March 4, 1916, mother of Maud Fairfax, Mrs. Harry Kretsinger, and Mrs. E. B. Way. Funeral services at the home of her daughter, 5737 Indiana-av., Monday, March 6, 1 p. m. Interment at Oak Ridge.

FALL—John B. Fall Sr., son of the late John and Rose Fall, beloved husband of Kilen, father of John and Mrs. Joseph McCauley, brother of James and George. Funeral Tuesday, March 7, at 9:30 a. m., from his late residence, 3224 W. Harrison-st., to Our Lady of Sorrows church, where requiem high mass will be celebrated, thence by automobiles to Mount Carmel cemetery. Member of Steamfitters' Protective association, U. A. L. U., 597. Hoboken, N. J., papers please copy.

OBITUARY.

THE REV. MORTON CULVER HARTZELL, who died in Pasadena, Cal., Feb. 17, will be buried today at Rosehill cemetery. The funeral services will be held at the Grace Methodist Episcopal church, Locust and North La Salle streets, at 3 o'clock. Bishop W. F. McDowell, the Rev. T. P. Frost, and William E. Quine, M. D., will speak. Mr. Hartzell was the son of Bishop Joseph C. Hartzell, and was formerly pastor of the Centenary and South Park Avenue Methodist Episcopal churches.

CHARLES GIRARD, professor of surgery of Geneva university, who has operated on scores of Americans, is dead in Geneva, Switzerland. He was 66 years old.

DEATH NOTICES.

FOSTER—Harry C. Foster, beloved husband of Ella Gary Foster and son of the late Charles H. Foster. Burial at Graceland immediately following arrival of Santa Fe train 11:15 a. m. Tuesday from Los Angeles, Cal.

FREEMAN—Mrs. Mary Etty Freeman, 1345 S. Turner-av., late of Leeds, England, aged 60, mother of J. I. Freeman, suddenly, Saturday evening. Funeral Monday noon from chapel, 3612 W. 12th-st. Burial Waldheim.

GROLLMAN—Solomon Grollman of Racine, Wis., beloved husband of Sadie and father of Loretta, son of Simon Grollman, brother of Mrs. Isadore Sachs, Mrs. Solomon Rosenthal, Mrs. Abraham Lewin, Israel and Louis Grollman. Funeral at C. & N. W. railroad depot Monday, 1:15; burial at Waldheim.

HARE—Lambert Hare, March 5, 1916, father of Eleanor A. and Mrs. A. C. Duff of Delphi, Ind. Funeral at late residence, 1515 E. 46th-st., Tuesday, March 7, at 10 a. m. Burial Delphi, Ind. Member of Delphi lodge No. 28, I. O. O. F., Delphi, Ind.

HAYES—Edwin Harlow Hayes, beloved husband of Mary, father of Mrs. Fred W. Hust, at the residence of Mr. Frank Young, 900 W. 57th-st. Funeral from chapel, 6610 Summit-av., Tuesday, March 7, at 2 p. m., by autos to Mount Hope. Funeral private. Detroit (Mich.) and Laporte (Ind.) papers please copy.

HOFFMAN—Adelaide Hoffman, nee Wieson, beloved wife of Bernard, fond mother of Matilda, Adelaide, Francis, Bernard, and Edward. Funeral Tuesday, March 7, from 4605 Lincoln-av., to Queen of Angels' church, where high mass will be celebrated at 9:30 a. m. sharp. By automobiles to St. Boniface.

ISAACS—Amelia J. Isaacs, beloved wife of Joel D. Isaacs, mother of Myra, Martin, Lewis, and Mrs. J. Eiseman of Toronto. Funeral from chapel, 35th-st. and Grand-blvd., Tuesday, at 9:30; by auto to Graceland cemetery.

JENNINGS—Anna Graham Jennings, beloved wife of the late Frank J. Jennings, mother of Helen E., Harold F., and Lucile M., sister of Frank H., Mrs. Nellie Kirgis, John J., James M., Raymond H., and Edward B. Funeral Monday, March 6, from late residence, 5629 Throop-st. High mass at Visitation church at 10 a. m. By autos to Mount Olivet. For seats call Yards 124.

JOHNSON—George Albert Johnson, suddenly, Sunday, March 5, at residence, 1249 North Shore-av., aged 45 years, fond husband of Elyse Bergman Johnson, and father of George A. Jr., Bernice, William Everet, and Charles D. Johnson. Funeral services Tuesday, March 7, at 3 p. m., at Mount Olive chapel. America lodge No. 889, A. F. and A. M., will conduct services.

JOHNSON—Sigurd E. Johnson, March 4, aged 25, beloved son of Peter M. and Alma Johnson. Funeral services Tuesday at 2:30 p. m. from late residence, 1121 Oak Grove-av., under auspices of Wright's Grove lodge No. 779, A. F. and A. M. Autos to Graceland. Member of Lincoln Park chapter No. 177, R. A. M.

KING—Elizabeth King, nee McKeown, 1470 W. Catalpa-av., wife of the late Thomas King, mother of Sergt. Joseph, Thomas A., Arthur L., Ethyl M., Mrs. Thomas P. Roche, and the late Mrs. B. J. O'Reilly. Member of Woodford court No. 23, W. C. O. F. Members will meet Monday evening at residence to make arrangements for funeral. Funeral Tuesday at 9 a. m., from late residence to St. Ita's church, where high mass will be celebrated. By autos to Mount Carmel. For seats phone Seeley 2864.

LAMB—William Lamb, aged 62, March 5, 1916. Burial from chapel, 2701 N. Clark-st.; burial at Montrose cemetery Tuesday at 2 p. m.

LOEB—Isaac Loeb, brother of Solomon and Jonas Loeb, suddenly, Michael Reese hospital. Funeral Tuesday, 1 o'clock, from chapel, 356 E. 36th-st., to B'nai Abraham, Waldheim.

LORENZEN—Ida Bernice Lorenzen, beloved daughter of Mrs. H. Knoke and sister of William and Henry Lorenzen. Remains at chapel, 1456 Belmont-av., corner Greenview. Funeral services Tuesday, March 7, 3 o'clock. Montrose chapel.

MARWIG—Annie Marwig [nee Jensen], aged 27, beloved wife of Frank J. Marwig, loving mother of Hans F., fond daughter of Catharina Jensen and the late Hans Jensen, sister of Mrs. Mary Persen. Funeral Tuesday, March 7, at 2 p. m., from her late residence, 4772 Milwaukee-av. By autos to Mount Olivet cemetery. Those desiring seats call Irving 296.

MOGG—Wm. R. Mogg, Saturday, March 4. Funeral from his late residence, 1636 N. Washington-st., Hinsdale, Ill., Tuesday, March 7, 2:30 p. m. Burial private.

MULLOY—Bridget Mulloy, March 5, at 6131 Evans-av., beloved widow of the late John Mulloy, fond mother of Charles, Ellen, Margaret, Catherine, Mrs. Thomas Dwyer, Mrs. W. C. Hickey, and Mrs. T. J. McKeage. Funeral Tuesday, March 7, 9:30 a. m., to Holy Cross church, autos to Mount Olivet. Toronto [Canada] papers please copy. For seats call Hyde Park 603.

MURPHY—Elizabeth Murphy, nee Colfer, beloved wife of the late John Murphy and fond mother of Mrs. F. W. Courtney, Mrs. F. W. Brenn, James, David, William, Ellen, Mary, Kathryn, and the late Thomas Murphy, at residence, 3020 Monroe-st. Funeral notice later.

OHL—William Jean Ohl, March 4th, age 2 years, beloved son of William C. and Barbara Ohl [nee Rummel]. Funeral Tuesday, March 7th, 1 p. m., from 3857 Broadway, to Waldheim cemetery by autos.

BEATTIE—Barbara Beattie, nee Berg, beloved wife of John and fond mother of John Jr., sister of Louis and Jacob Berg, Mrs. Mary Bernarey, Mrs. Lizzie Payne, and Mrs. Annie Dunn, formerly of 824 W. 14th-pl., at her residence, 5044 S. Maplewood-av. Funeral Wednesday, March 8, at 9 a. m., to St. Rita church, where solemn high mass will be celebrated, by autos to Mount Olivet. Friends wishing seats call Canal 41.

PACINI—Leo Pacini, March 5, 1916, brother of John A. Pacini, brother-in-law of Amelia Pacini, of Peccika, Tuscany. Funeral Tuesday, March 7, 1916, from chapel, 3 N. 5th-av., Maywood, 10 a. m., to Mount Carmel cemetery. Friends wishing to go to funeral call Kedzie 2474.

PILSBRY—Alice Pilsbry, suddenly, March 4, in her 58th year, at her residence, 440 Deming-pl. Services will be held at chapel, 2701 N. Clark, Tuesday, March 7, 3:15 p. m. Interment Graceland cemetery.

RASCH—Augusta Rasch, nee Roeddiger, wife of the late Christoph Rasch, mother of Joan Rasch, sister of Mrs. D. Hesse. Funeral Monday at 2 p. m.; from her late residence, 4038 Champlain-av.; autos to Oakwoods.

REIDT—Anna L. Reidt, aged 13 years, March 4, at 6746 Langley-av., beloved daughter of Nellie, nee Farrell, and the late Stephen, fond sister of John, William, Helen, Howard, and Mrs. O. Jones. Funeral Monday, March 6, 2:30 p. m., to Holy Cross church; autos to Mount Olivet. For seats call Hyde Park 603.

RIORDAN—Margaret M. Riordan, March 4, 1916, at residence, 6311 W. Congress-st., beloved daughter of James I. and Pearl, nee Hodkinson, sister of Aloysius, James, and Mary. Funeral Tuesday, March 7, at 9:30 a. m., to Resurrection church, by autos to Mount Carmel. Carmel.

THOMAS—Lelia Thomas, 6146 Greenwood-av. Funeral private from chapel 6136 Lake Park-av., Monday at 10 a. m. Interment at Mount Hope.

THORPE—Mrs. Wilhelmina E. Thorpe, age 79, widow of John, mother of Dr. John N., and Miss Mary A. Thorpe, March 4th. Funeral from late residence, 1637 W. 51st-st., Tuesday afternoon at 2. Interment at Rosehill.

WHEELER—Caroline R. Wheeler, after a long illness, in her seventy-first year, widow of James and mother of Mrs. William D. Lloyd, nee Blanche Wheeler, 7309 Harvard-av. Burial private.

Floral Offerings

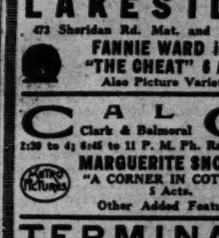

Orchids
Lily of the Valley.
Violets.
Roses and other seasonable flowers.

A. LANGE, Florist
25 E. Madison St.
Central 3775-6-7-8

MUSIC AND THE MUSICIANS

What the Sunday Concert Goer Heard

BY ERIC DE LAMARTER.

MINNEAPOLIS symphony orchestra, Emil Oberhoffer, conductor, paid its annual visit to the Chicago public yesterday afternoon at Orchestra hall, and established new friends by the excellence of its playing. Visiting orchestras find no mean listeners in the record of this organization, and the concert of yesterday, the best of the series here, revealed a remarkable gain in technical skill, a gain significant both as to the merit of its conductor and as to the enthusiasm and the loyalty in the ranks.

The program was presented in brilliant style. Weber's "Der Freischutz" overture, strong in rhythm and of a sweeping vigorous of interpretation, prefaced a reading of the Tschaikowsky fourth symphony admirable for the refinement of its detail and for the glitter of its climax. A pianissimo very near to the limit of pianissimo was achieved immediately before the statement of the first movement's second theme, and the resulting chords of the brasses touched the other extreme of dynamics in admirably smooth and sonorous style.

Mr. Oberhoffer's treatment of tempos showed a bit free (that of the first movement, for example, being much slower than is customary), but the reasons for his choices were patent in the effects he produced. And the verve of the finale, it is noted, was justified in the mechanical dexterity of the orchestra. Vivid dramatic points made it vital.

Dohnanyi's "A Dance Rhapsody," a study in shifting rhythms, of orchestration clever, diaphanous, fanciful, and of sensitive almost wistful, revealed many new loveliness and contrasts in color of tone. As we recall this organization's previous concerts, this is the trait in which it shows most development. And a compliment should be made to the brass contingent. Throughout the concert, however, is there evidence of the finish and the daring which distinguish fine performances.

The soloist of the day was Julia Claussen, the mezzo soprano of the resident opera. Small need is there to retail the many virtues of voice and musicianship, which were displayed again. Her singing of Meyerbeer's Ballad " from Stenhammar's "Feast at Solhaug," sentitized every fiber of a well made, rich, but not especially individual page whose orchestral setting was more compelling than its melodic gifts.

Paulist Choristers in Concert.

Like a jubilee was the Paulist choristers' concert of last evening at the Auditorium. The Rev. Father Finn returned to the direction of the choir he built up in seasons past, and the surety of his building was proved in the presence of a large, enthusiastic audience. It was proved again, in an artistic sense, by the singing of Schuetky's "Emitte Spiritum Tuum" alone.

The Paulist choristers had the assistance of the American Symphony orchestra, Glenn Dillard Gunn, conductor. After a stanza of "The Star Spangled Banner," sung by the choir and the audience (a portion of it, anyway), Weber's "Jubilee" overture was played under Mr. Gunn's direction. Then Father Finn presented Beethoven's "Hallelujah" chorus, the Schuetky number, Rheinberger's Stabat Mater, and Cherubini's Veni Jesu.

Followed a group of unaccompanied works from the liturgy of the Greek church, and composed by Rachmaninoff, Gretchaninoff, and Tschaikowsky. The singing of all these "a capella" compositions was marked by the same traits—that pure, bodiless, flexible tone of the boy voice, beautiful to a degree not attained in any of their concerts heretofore. I do not recall any singing by a male choir surpassing the interpretation of the "Emitte Spiritum Tuum" in respect to tone, balance, and shading.

Even the many voiced Cherubim Hymn by Rachmaninoff was admirable for these same traits. The severest adverse comment justified in chronicle of this Russian group was that of an indistinct enunciation in English. Naturally, the Latin texts which these youngsters sing the year around are more familiar to them.

Master Leroy Kurtzeborn, soprano; Thomas McGranahan, tenor, and Arthur George, baritone, stood forth as soloists in numbers from Dubois' "Seven Last Words." The youngster was surprisingly successful, and Mr. McGranahan's beautiful tone touched the "Pater, in manus tuas" with the magic of that timbre which has made John McCormack the idol of innumerable ears. Mr. George, despite some vocal sins, interpreted the "Deus meus" with good effect.

The instrumental numbers included, with the "Jubilee" overture, an "Aztec Dance" by First Cellist Search, "Under the Trees," and a Polanaise, by Massenet. Mr. Gunn and his associates are to be commended for the worth of their contributions to the concert.

MOTION PICTURE DIRECTORY

DOWNTOWN

FOR THE Discriminating PLAYGOERS
MUTUAL MASTERPICTURES DE LUXE EDITION at
Strand
Seventh St. & Wabash Ave.
ALL THIS WEEK
CRANE WILBUR
In the Spirited Western Drama
'A LAW UNTO HIMSELF'
Five Smashing Reels
25—ORCHESTRA—25
Warde Johnson, Conductor
RICHARD KEAN, English Tragedian
Selection from Kipling
MARJORIE MAXWELL, Soprano
EL COTA, World's Greatest Xylophone Artist
DAILY, CONTINUOUS, 1:30 to 11 P. M.
All Mats., 15-25c
Evenings, 15-25-50c

JONES, LINICK & SCHAEFER'S
La Salle OPERA HOUSE
NOW PLAYING
MARIE DORO
In a Picturization of SARDOU'S MASTERPIECE
"Diplomacy"
WITH ELLIOTT DEXTER
A PARAMOUNT PICTURE
OTHER FEATURES
NEW SHOW EVERY SUNDAY
9 A. M. to 11 P. M. CONTINUOUS | PRICES 15c & 25c

JONES, LINICK & SCHAEFER'S
ORPHEUM STATE, NR. MONROE Opposite Palmer House
TODAY ONLY | KITTIE GORDON
In "AS IN A LOOKING GLASS"
Mutual Masterpicture
Travs., WM. S. HART in "Hell's Hinges."

DOWNTOWN

COLONIAL Theatre Beautiful
THE HOME OF TRIANGLE PLAYS
FRANK MILLS
—IN—
A Strong Play of Modern Society
"The Moral Fabric"
—AND—
CHESTER CONKLIN
—IN—
A NEW KEYSTONE
"Cinders of Love"
COLONIAL CONCERT ORCHESTRA
H. A. ERLINGER, Conductor
SOLOISTS
ALFRED DE MANBY, New York Favorite Baritone
JULIE BRUER, Soprano
HARRIET JANE MAC CONNELL, Contralto
DAVID DUGGAN, Tenor
GRAHAM HARRIS, Violinist
Performances Continuous—11 a. m. Until 11 p. m.
PRICES Afternoons, 15c and 25c; Sat. and Sun. Mats. and Evenings, 15c, 25c & 50c

CASTLE STATE, at MADISON
Owing to the enormous success of MARGUERITE CLARK in "OUT OF THE DRIFTS," engagement has been extended for Tuesday and Wednesday.
PARAMOUNT PHOTOPLAYS EXCLUSIVE
In Advance of All Outlying Theaters.
THE DAINTY
MARGUERITE CLARK
(Mary Pickford's Only Rival) in
"Out of the Drifts"
FIRST TIME EVER SHOWN.
9 A. M. to 12 P. M.

NORTH SIDE

PARKWAY | Clark St. and Diversey Blvd.
TRIANGLE PROGRAM.
Billie Burke in "PEGGY"—EIGHT ACTS

ORCHARD
North Ave. and Orchard St. 1 to 11 P. M.
RICHARD MANSFIELD'S GREATEST PLAY
A Parisian Romance
And Other Good Attractions.

KEYSTONE 2512 SHERIDAN RD. 1 to 11 P. M.
MARIE EMPRESS in "LOVE'S CROSS ROADS"

DOWNTOWN

STUDEBAKER THEATRE MAGNIFICENT
Michigan Boul., nr. Van Buren
NOW!
MESSRS. JONES, LINICK & SCHAEFER
Announce a New Policy
Noon to 11 P. M.
Continuous
Paramount Feature
Mae Murray
in Mary Johnson's Charming Love Story of Old Jamestown
"TO HAVE AND TO HOLD"
Ballmann's Symphony Orchestra of Thirty
Personal Direction of MARTIN BALLMANN
JEANIE FLETCHER
TOM KENYON
Vocal Soloists
New Show Every Sunday
Week Days 15c & 25c
Sat. & Sun. 15c 25c 50c

NORTH SIDE

COLLEGE THEATRE
SHEFFIELD & WEBSTER AVE
TONIGHT—6:30 to 11 P. M.
All-Star Amateur Show.
VALLI VALLI IN HER DEBT OF HONOR
Metro, in 5 Acts.
Adults, 10c. Children, 5c.

CLARK | CLARK STREET AND WILSON AVENUE
RUTH ROLAND
—IN—
7th, 8th and 9th Chapter "RED CIRCLE"
6 Acts.

FULLERTON 2434 Lincoln Ave. Evs. 6:30 to 11 P. M.
ELSIE ESMUND and Harry Carr
in "THE BOUNDARY RIDER"—5 Acts

SITTNER'S | Sedgwick and Division. Cont. 1:30 to 11 P. M.
"THE NATION'S PERIL."
5-Part Lubin. Also 1st Episode of "THE IRON CLAW."

LAKE SHORE Broadway and Belmont. Evs. 7 to 11.
CLARA KIMBALL YOUNG in "THE YELLOW PASSPORT." Also a comedy. Positively no children admitted.

New Dearborn Dearborn & Division Evs. 7 to 11 P. M.
Charlotte Walker and Theodore Roberts in "THE TRAIL OF THE LONSOME PINE." Also Two Comedies.

KENMORE | WILSON AND KENMORE
MARGUERITE SNOW in "A CORNER IN COTTON."
Also a Travelogue and a Comedy.

NORTH SIDE

BIOGRAPH
2433-43 LINCOLN AVENUE Near Fullerton
Continuous 2 to 11 P. M.
By Popular Request
Return Engagement of
BILLIE BURKE
IN PEGGY 8 Acts
—TOMORROW—
LILLIAN GISH in "DAPHNE AND THE PIRATE."
5 Acts.
Adults, 10c. Children, 5c.

STRAND THEATRE
3631 Lincoln Avenue, near Southport.
LAST TIMES TODAY
PAULINE FREDERICK
in "THE SPIDER."

BRYN MAWR
Bryn Mawr, near Broadway at Bryn Mawr "L" Station
HENRY B. WALTHALL
IN A 5-ACT PRODUCTION.
THE BIRTH OF MAN
Unquestionably one of the most powerful photo dramas.

VITAGRAPH
3133 Lincoln Ave., nr. Belmont.
CONTINUOUS—1:30 to 11 P. M.
MAURICE COSTELLO in "The Crown Prince's Double"
5 acts. Also
'The Strange Case of Mary Page'
Seventh Episode.
ADULTS 10c. CHILDREN 5c.

JULIAN BELMONT AT CLARK
CONTINUOUS—2 TO 11 P. M.
Lubin Company Presents
Gladys Hanson in "The Evangelist" 5 Acts
Also "The Strange Case of Mary Page," 7th Episode, with Henry Walthall.

REGENT
6740 Sheridan Rd., Loyola "L" Sta.
EVENING 7 to 11 P. M.
Triangle Plays.
ORRIN JOHNSON in "D'ARTAGNAN." in 5 Acts. "LOVE WILL CONQUER." A Triangle-Keystone Comedy.

DE LUXE | WILSON AND CLIFTON
HELEN HOLMES in "THE GIRL AND THE GAME." Also a Drama and a Comedy.

ALFRED HAMBURGER'S
PINE GROVE | Sheridan Road Near Broadway
CARLYLE BLACKWELL in "THE CLARION."

OAK PARK

OAK PARK FIREPROOF THEATRE
PERFECT VENTILATION
Wisconsin Ave. 1 Block S. "L" Sta.
Mat. 2:30. Eve 7:30 and 9.
FANNIE WARD in "Tennessee's Pardner"
5 Exciting Acts.
"MUSTY SUFFER," a Comedy.

SOUTH SIDE

VISTA TO-NITE TO-NITE
47th and Cottage Grove Av. Tonight
GREAT DOUBLE BILL
Winifred Greenwood —IN— "A MODERN SPHINX"
A Society Drama of Unusual Interest.
Also
WAYNE ARCY "OUT-WITTED"
Featuring the Famous Tanhauser Dog.
—TOMORROW—
MARY MILES MINTER in "DIMPLES"

KENWOOD
47TH and KIMBARK. Evs. 6:45 to 11 P. M.
CHARLOTTE GREENWOOD and SYDNEY GRANT, now starring in "SO LONG LETTY," at the Olympic Theater in the Loop, in "JANE"

SOUTH SHORE
6339 Stony Island Ave. Tonight
ALICE BRADY In "THE WOMAN IN 47"
NO CHILDREN ADMITTED.

BEACH HYDE PARK BLVD. and HARPER AVE.
Every Day a Mat. 2:30 and 4 P. M.
Hamilton Revelle & Barbara Tennant in "THE PRICE FOR MALICE"
Also 7th Episode of "MARY PAGE."
With Henry Walthall and Edna Mayo.
Every Eve. the Famous Harper Orchestra

SHAKESPEARE
43rd and ELLIS AVE. Evs. 6:45 to 11 P. M.
MARVELOUS MACISTO
Featuring
"The Giant of Cabiria"

HARVARD 63rd & Harvard Evs. 6:45 to 11.
H. B. WARNER in THE GHOST-BREAKER

THE LINDEN | SIXTY-THIRD AND HALSTED
WILLIAM S. HART in "HELL'S HINGES."
PATTY AND MABEL and "CRAFT."

WEST SIDE

HAMLIN
3826-36 W. Madison St.
—TONIGHT—
"HOW MOLLY MADE GOOD"
6 ACTS.
OTHER GOOD REELS.
"In a Class by Itself"

Crawford
Crawford Ave., near Madison St.
Broadway's Famous Comedy Idol,
John Barrymore
In the Melodramatic Farce,
'Nearly A King'
For the First Time in His Career, Mr. Barrymore Enacts a Dual Role.
DOORS OPEN 6 P. M.

KEDZIE AVENUE ANNEX
Cor. Kedzie Ave. and Madison St.
"FIGHTING BLOOD"
A 5-Part Fox Feature, with WM. FARNUM.
"MARY PAGE." 7th Episode.

Gold 3411 WEST 12TH STREET Cont. Perf. 1:30 to 11 P. M.
LILLIAN GISH in Daphne and The Pirate
Also Triangle Keystone Comedy.

NORTHWEST

PARAMOUNT
3022-24 Milwaukee Ave., nr. Sayre
CONTINUOUS—1:30 TO 11 P. M.
VIRGINIA PEARSON in "THOU ART THE MAN"
5 Acts. Adults 10c. Children 5c.

NORTHWEST SIDE

LOGAN SQUARE Milwaukee and Logan Blvd.
Matinee and Evening
THE BATTLE OF THE SEXES

MISCELLANEOUS

ASCHER BROS.

LAKESIDE
473 Sheridan Rd. Mat. and Eve.
FANNIE WARD in "THE CHEAT" 6 Acts
Also Picture Varieties.

CALO
Clark & Belmont
2:30 to 4; 6:45 to 11 P. M. Ph. Rav. 3987
MARGUERITE SNOW in "A CORNER IN COTTON," 5 Acts.
Other Added Features.

TERMINAL
Lawrence & Spaulding. Mat. & Eve.
RICHARD TUCKER in "WHEN LOVE IS KING," 6 Acts.
Other Added Attractions.

PRESIDENT
35th and Calumet. Mat. and Eve.
LILLIAN GISH in "Daphne and the Pirate," 5 Acts. Also FORD STERLING in "HIS PRIDE AND SHAME"

COSMOPOLITAN
Halsted & 79th. Eve. 6:30 to 11 P. M.
LOU TELLEGEN in "THE UNKNOWN," 5 Acts. Also "The Strange Case of Mary Page," No. 2.
Admission 5c and 10c.

FROLIC
35th and Ellis. Mat. and Eve.
LILLIAN GISH in "Daphne and the Pirate," 5 Acts. Also Ford Sterling in "His Pride and Shame."

COLUMBUS
Ashland & 63rd. Mat. and Eve.
ROBERT WARWICK in "FRUITS OF DESIRE," 6 Acts.
Other Picture Varieties.

OAKLAND SQUARE
Drexel & Oakwood Boulevard
Matinee and Evening.
ANTONIO MORENO, MURIEL OSTRICHE, and CHAS. KENT in "Kennedy Square," 5 Acts.

S
YOU CAN SEE THE
SELIG-TRIBUNE
TODAY
At the Following Theaters:

Windsor	EDITION No. 12
Lyceum	420 Lawrence Ave.
Crescent	2935 Cottage Grove Ave.
Webster	EDITION No. 12
Empress	2147 Lincoln Ave.
Roseland	EDITION No. 14
	63rd and Halsted Sts.
Clermont	EDITION No. 15
Orpheus	3239 S. Michigan Ave.
Wonder	EDITION No. 16
	12th St. and Ashland Ave.
World	EDITION No. 17
Frolic	2652 W. Chicago Ave.
Garfield	EDITION No. 18
Bowdry	61 W. Randolph St.
Newberry	82d and Ellis Ave.
McVickers	EDITION No. 19
	2644 W. Madison St.
	67th and Calumet Ave.
	854 N. Clark St.
	EDITION No. 20
	22 W. Madison St.

BANKS SLOW UP; TRADE CONDITION BOTHERS FINANCE

Inability to Export and German Commerce Future Increase Caution in U. S.

BY EUGENE HECTOR.

[Financial editor of The Tribune.]

With few hints of its oncoming, a spirit of constraint has developed in banking and certain industries. It has been induced by perplexity over an unreadable future and is accompanied by a suggestion of an increase in the cost of money. There is, however, no doubt of the complete complacency of the public view of the soundness of general conditions.

But some peaks in activity have been reached and the country is temporarily in a confused state of prosperity. The makers of steel products for consumption at home and abroad and the producers of copper, zinc, and lead are gorged with orders absorbing prospective output until next November. Orders in these products have been taken until no more can be filled, except for uncertain delivery months ahead.

Knot in Traffic.

Such conditions, previously unknown, and the insufficiency of ocean tonnage to carry away the goods manufactured for export, have brought about traffic congestion in the most active trade division of the country.

The railroads running out of New York, the principal point of export, are, for several hundred miles, blocked with loaded cars which have become stationery warehouses. They have been diverted from their normal function of active carriers, and in consequence rail transportation east of the Mississippi and north of the Ohio is being tied in a knot, with no suggestion of adequate relief that must lie in greater vessel room.

Trade After War.

Involving all other considerations in importance are the daily developments at Washington, and surmises as to what extent Germany's trade position after the war may lead that country at this time to seek avoidance of a conflict with the United States.

The matter of future trade relations has become a rising one with the countries in conflict. The cabinets and trade associations of Great Britain, France, and Russia are considering tariff laws that shall almost prohibit trade between those countries and Germany. Such developments leave the United States as the one important friendly country to which Germany may turn both for trade and national loans after the war.

In 1913 Germany's exports to Great Britain were about $400,000,000, or 20 per cent of its total. In 1915 this dwindled to $1,000,000. Germany's exports to Russia in 1913 were about $300,000,000, to the United States about $200,000,000. The figures with France are not available, but presumably the amount was between those of the United States and Russia.

Vast Shrinkage in Exports.

Measured by the falling off with Great Britain in 1915, it is probable that shipments to France and Russia were nil; while to the United States the exports dropped to $40,000,000.

Germany's total exports in 1913 were roundly, $2,000,000,000, of which Great Britain, Russia, and France took $1,100,000,000. All this trade with the three countries named has been lost. The value, thus apparent, of friendly relations with the United States after the war will, it is urged, have great weight in the submarine controversy although it is not assumed it will be final.

Meanwhile it may be noted Great Britain exported to the United States in 1913 $149,970,980 goods and imported from this country $708,200,360. But in 1915 Great Britain sold to this country $130,850,230 of goods and bought from us $1,190,032,210. The purchases, therefore, were $1,059 181,980 greater than the sales and the total was equal to 32.6 per cent of all the goods brought abroad by Great Britain.

What After the War?

What effect on American industries will follow a decline in this extraordinary trade balance after the war?

In the uncertainty which now obtains the market for securities has become nervous. The banking interests of New York City do not encourage buying. The largest dealers in stocks and bonds are understood to be carrying heavy lines of shares that do not show profits to their owners. The buying power has become congested and speculative banking interests themselves are reported burdened with commitments in the market.

Wall Street Still Easy.

Money in Wall street, however, rules easy. In three months there has not been an advance of consequence in rates. Last week the rate for commercial paper running six months was advanced from 2½ to 3 per cent. All other maturities remain unchanged.

There obtains nowhere an opinion that tight money with accompanying disorganization may be expected. The best the banks normally hope for is a fractional advance over current quotation which, in the west, means a minimum of 5 per cent. So long as the allies continue to buy of this country, their credit and gold will be felt in the money market and make for continued ease. When this country sells, as it did in 1915, $1,700,000 more goods than it buys, there is created a money position that cannot be materially jarred except by war, and it may be doubted whether, under the present conditions of surplus wealth and the federal reserve act, anything higher than an average 5 per cent money market might be expected.

BOYS STEAL HIS SHIRTS.

Edgar Prewer of 805 South Laflin street was short on laundry yesterday. Saturday night, as he was returning from a laundry, seven small boys, one of whom had a revolver, held him up and took his package of shirts and 25 cents.

RESIN AND TURPENTINE.

SAVANNAH, Ga., March 6.—TURPENTINE firm; 68c. Receipts, 18 casks; shipments, 219; stock, 5,982. RESIN—Firm. Sales, 858 barrels; receipts, 900; shipments, 317; stock, 7,280. Quote: A, B, $4.75; C, D, E, F, $4.80; G, $4.90; H, $4.95; I, $5.00; K, $5.10; M, $5.20; N, $5.35; WG, $5.55; WW, $5.70.

ANTIMONY MARKET.

NEW YORK, March 6.—ANTIMONY—Importers' quote 44.50c per pound for Chinese and Japanese brands. Cookson's and Hallett's are nominal at 46c per pound.

NEW YORK WEEKLY BOND RANGE.

No thous.	High.	Low.	Last.	Net Chge.
7 Adams Exp. 4s	84½	84½	84½	— ½
4 Alaska Gold 6s	105	105	105	— 5
84 do full paid	105	103	103	— 7
10 Alb & Susq 3½s	87¼	87¾	87½	— ¼
3 Allegh Val gen 4s	96½	96¼	96½	— ¼
6 Am Agl Ch 1st 5s	103¾	103½	103¾	....
29 do deb 5s	98¼	97¾	98¼	+ ¼
22 Am Cot Oil 5s	97½	97¼	97¾	— ¼
11 Am Hide & Lea 6s	104	104	104	....
2 Am Ice 6s	87	87	87	+ 2
80 Am Smelting 5s	112	110	111¾	+ 1¾
148 Am T & T coll 4s	92	91¾	91¾	— ¾
90 do 4½s	106¾	106¾	106¾	— ¾
5 do cv 4s	100¾	100¾	100¾	— ¾
1 Am Tob 4s	85¾	85¾	85½	— 4½
6 Am Writ Paper 5s	70	68½	69	— 1
10 Ann Arbor 4s	63½	63	63	— 1
36 Armour 4½s	94½	94	94¼	— ¾
15 Atch T F 5s	101¾	101¼	101½	....
90 do gen 4s	94½	94¾	94¾	— ¾
5 do reg	93½	93½	93½	+ ½
1 do adj 4s	80¾	80¾	80¾	— ¾
42 do stamp	87¾	87¾	87¾	— ¾
1 do cv 4s of 1955	103	103	103	— ¼
38 Armour 4½s	94½	94	94¼	— ¾
15 Atch T F 5s	101¾	101¼	101½	....
90 do gen 4s	94½	94¾	94¾	— ¾
5 do reg	93½	93½	93½	+ ½
1 do adj 4s	80¾	80¾	80¾	— ¾
42 do stamp	87¾	87¾	87¾	— ¾
1 do cv 4s of 1955	103	103	103	— ¼
10 Ann Arbor 4s	63½	63	63	— 1
36

ors' Guide

which THE TRIBUNE
the exercise of care in
responsibility.

on Company.
$525,000 serial bond is
am Pearson company to
mortgage on 44,000 acres
anada lands, also by de-
of farmers' notes. Count-
100 per cent good the se-
t the rate of less than $5
le of the lands bears in
l an acre. Now they are
he margin of safety looks
be remembered that the
der cultivation, and the
ultimate security on the
to Canada.

Urbana.
Kankakee and Urbana
y is unique among inter-
having no bonded debt.
iles of road in operation
re almost completed. A
outstanding $88,000 of
d $287,219 preferred. The
nt for the last years is
t a report made to the
rs for last month showed
at the rate of 6 per cent
tock outstanding.

Vayland Oil & Gas com-
orated a year ago. It
gas from leases in West
outstanding $300,000 of
tive preferred stock, and
n, the shares being of $5
gs in 1915 are reported
ividends have been paid
tock.

Central Business Men's
efused requests for ad-

not predict the course of

CAROLINA

1, 1932.

ld or its

. Insur-
ase fees.

,753
,570
*,160**
are now
, out of
ese out-

ly $3.54
Consti-
created

ustained
Hawkins,
on.

% basis.
½, and

oolen Company
tts Corporation)
TOCK DIVIDEND

oolen Company
tts Corporation)
OCK DIVIDEND

are now
, out of
ese out-

NCINNATI
tile Library Bldg.

FOREIGN BUYING CHECKS SLUMP IN WHEAT MART

Export Sales Are Limited Only by Boat Supply—Coarse Grains in Reaction.

Prices reached a level last week where exporters again sold a good deal of wheat, and the reduced values there appeared to be a good demand for everything offered. European needs will be supplied largely by the current Australian and Argentine shipments, but even with liberal exports from those countries foreign interests cannot afford to ignore the supplies in this country if it is their purpose to build up liberal reserves.

Present supplies in all exporting countries are undoubtedly large, so that if prices were available all the time there would be ample supplies, but the difficulty is in getting the wheat to consumers on the other side. If the war continues, foreign governments must look ahead for another year. Should Germany succeed in blocking the shipment of supplies within the next few months it would behoove the allied countries to build up as liberal reserve supplies as possible.

Statistics Favor Corn.

From a statistical standpoint Europe would be in need of American corn. Argentine shipments have been steadily falling off until last week they were only 64,000 bu, compared to over 5,000,000 bu a year ago. American shipments for the week also were light at 469,000 bu. From this it would appear that European should be in a position where purchases were imperative, as no other supplies are coming as usual from the Danubian states. The only difficulty at present is in the shipping situation, it being almost impossible to move the corn to the seaboard with any degree of haste. The fear of blockades is checking shipments.

Private reserve estimates of corn range from 1,131,000,000 to 1,200,000,000 bu, most of which is merchantable. Supplies consequently are not likely to be short, but the distribution of the crop is likely to be a problem, as the Chicago territory has a good crop. Liquidation has not been extensive as in wheat and oats, and holders are more disposed to stick to their guns.

Oats Well Liquidated.

Oats have been pretty well liquidated, according to pit students, and the market in the last few days has shown a firmer undertone. Farm reserves are estimated as high as 850,000,000 bu, which indicates a vast quantity to be marketed, but at present there is no great pressure on the market. The big Canadian surplus is still a potential bear factor, but as there are not enough available to move the crop the marketing of the oats crop may be indefinitely delayed. In the meantime prices must have oats. Export sales have been liberal, and as in other grains the main question is in getting cars and boats.

Purchases have been influenced a good deal by the hog market, which continues weak, with eastern and Canadian buying connecting with the packers for the time. Products have been well bought on the decline, and there is a fair cash trade. The receipts of hogs are liberal. Prices of pork have advanced to the highest point in some time. The export trade is fair.

Range of Prices for the Week.

WHEAT.

	Low.	Mar. 4.	Feb. 26.	Mar. 6.	'15.
May	1.00	1.13¼-⅜	1.18⅝	1.41⅜	
July	1.05	1.10¼	1.10⅜	1.13	

CORN.

May	73¾	74¾-½	76¼	72¼
July	71	74⅛	76⅜	75¼

OATS.

May	41¼	42¼	44¼	38⅜
July	39¼	41⅜-½	41⅜	31⅞

PORK.

May	23.50	21.87½	20.75	17.62½
July	20.45	21.50	20.70	17.97½

LARD.

May	10.52½	10.70	10.35	10.50
July	10.30	10.50	10.25½	10.77½

SHORT RIBS.

May	11.52½	11.80	11.45	10.05
July	11.30	11.60	11.35	10.37½

Receipts and shipments of grain for the week:

	Wheat.	Corn.	Oats.
Receipts	3,200,000	4,200,000	4,900,000
Shipments	3,300,000	4,700,000	4,700,000
Receipts last week	2,800,000	3,500,000	4,300,000
Shipments last week	3,507,000	4,442,000	4,700,000
Receipts year ago	3,942,000	4,264,000	4,300,000
Shipments year ago	4,378,000	4,214,000	4,700,000
Receipts two years ago	3,228,000	5,413,000	4,300,000
Shipments two years ago	3,507,000	4,442,000	4,700,000

BAROMETER OF WHEAT PRICES FOR CHICAGO

Diagram showing daily changes during the last week in the closing price of Chicago May wheat, as published in "The Chicago Tribune".

NEW YORK WEEKLY CURB TRANSACTIONS.

	Shares.	High.	Low.	Last.	Net ch'ge.
Aeolian Weh.	450	21	20	21	....
Aetna Exp. w.i.	68,200	2¼	2⅛	2⅛ +	⅛
Ajax Rub.	8,515	69¼	67⅛	69⅛ —	3
Alta Cons.	2,000	20c	20c	20c —	1c
Alas. V. T. ctf	100	48	48	48	....
Am. Com.	2,050	9c	8½c	8½c —	1c
Am. Marconi.	1,150	3⅜	3⅛	3⅜ +	⅛
Alaska Gold.	28,500	18½c	17c	18c —	1c
Atlanta Steel.	300	57	55	55	....
A. G. & W. I.	3,325	30	27	28 —	1
Do pfd.	5,350	49½	44	46 —	1½
Balt. Tube pfd.	25	99½	99½	99½ —	½
Burr Oil & G.	7,465	3	2⅝	2⅞ —	⅛
Beaver Cons.	2,000	35c	35c	35c	....
Bannock G. M.	1,800	1⅝	1½	1⅝ —	⅛
Booth	1,000	35c	35c	35c —	4c
Butte C. & Z.	4,400	8	7⅞	7⅞ —	⅛
Butte & N. Y.	7,950	3⅛	2⅜	3 —	⅛
Caledonia M.	1,940	90c	87c	90c +	3c
Calaveras	100	3	3	3 —	⅛
Canada Cop.	4,975	1⅝	1 7-16	1⅝-5-16	
Canada Steel.	200	41¾	41	41	....
Can. Nat. G.	16,300	1⅜	1¼	1⅜ +	⅛
Car Lt. & P.	10,915	6⅞	4⅞	5⅛ —	⅛
Carw. St. w.i.	1,280	8⅝	8⅜	8⅝ —	⅛
Cerro de P.	5,750	39	36¾	38 —	1
Chevrolet M.	11,055	142	130	140½ +	14
Comstock Tu.	400	10c	10c	10c +	1c
Cons. Aris.	8,000	1⅛	1⅛	1⅛ —	5-16
Cons. Copper.	500	1⅛	1⅛	2 +	⅛
Cons. Nev. U.	2,500	⅝	⅝	⅝	....
Cosden Ref.	13,150	22	19	21⅜ —	⅝
Cosden O. & G.	5,700	10¼	9	9⅛ —	⅛
Cosden Pet.	4,840	5	4¾	4¾ —	⅛
Curtiss Ar. Pf.	25,800	53¾	46⅝	52¾ +	3¼
Dome Ext.	2,000	37c	37c	37c	....
Driggs Seab.	1,445	141	135	140 +	1
Emerson Ph.	600	13¼	11½	12¾ +	⅛
Emma Cop.	49,800	70c	64c	69c +	5c
Erie rights	15,000	9-16	⅜	5-16 +1-16	
Empire Pet.	8,300	7⅛	6⅞	7 —	⅛
First N at. C.	7,200	5⅞	5¼	5⅝ —	⅛
Goldfield Con.	3,500	92c	87c	90c —	3c
Do Kew'as	5,500	16¼c	15½c	16¼c —	1c
Do Merger	9,100	18c	14½c	15c +	½c
Do Con.	1,000	1	4½	6¼	....
Greenwater	9,000	7½c	7½c	8c +	2c
Hall Signal	75	13	10	11½	....
Do pfd.	10	25	25	25	—13
Har. Mf. Co. w.i.	300	73	72	72 —	2¼
H. B. C. Co. w.i.	3,000	47¾	42	45 —	2
Hecla	300	4¼	4 5-32	4¼ —	⅛
Hollinger	185	26½	26½	26½	....
Houston Oil.	950	18½	17¾	18 —	1⅛
Howe Sound.	4,700	6	5⅝	5¾ +	⅛
Int. A. & F. C.	210	17	16⅝	16¾ —	2
Int. Con. Rub.	1,025	12	12	12	....
Int. Motor. pf.	100	66¼	66¼	66¼	....
Int. Petrol. w.i.	4,350	12⅜	11½	12¾ —	....
Iron Blossom	160	1⅜	1⅜	1⅜ +1-16	
Jewel Tea.	200	66	65½	65½ —	1½
Do pfd.	200	105	105½	105	....
Jumbo Ext.	31,800	1¼	96c	99c +2c	
Kath. Br. pfd.	5,525	16	15	15 —	⅛
Kelly Sp. T.	4,800	70	67	67⅝ —	4⅜
Do 1st pfd.	207	96	95	95 —	1
Kerr Lake.	610	4¼	4	4 —	⅛
Lake Tor. Boat	1,700	10¾	9¾	9¾ —	⅜
Magma Cop.	5,300	17¾	17	17⅜ —	⅛
Majestic Mfg.	5,400	1 1-16	¾	15-16 —	⅛
Man. Tran.	4,975	1⅜	1⅛	1⅜	....
Marsh Mfg.	15,300	36c	30c	33c +	1c
Maxim Munit.	37,920	7¼	4	6¾ +	1¾
McKin. Dar.	11,025	45c	42c	44c —	1c
Midvale Steel.	42,200	64¾	62½	63⅝ —	3¼
Do 8 per cent.	1,500	1⅞	⅞	⅞ —	⅛
Midwest Ref.	955	61	59	59 —	2½
Mines of Am.	2,250	2¾	2½	2⅝	....
Mojave Tuns.	5,415	5	5	5	....
Mother Lode.	36,200	27c	20c	27c +	6c
New Utah Ra.	4,200	4½	4	4⅛ —	⅛
Nevada Hi Sur	6,850	⅝	⅝	⅝ —	⅛
New. Hills.	800	20c	20c	20c	....
Nipissing	1,200	6¼	6¼	6¼ —	⅛
North Star.	5,000	16c	14½c	15½c +	3½c
Nor. Butte E.	4,800	8	5-16	5-16 —1-16	
Ohio Cop.	400	3-16	3-16	3-16	....
Peerless Mot.	3,431	29	24	28½ +	2½
Pools Engr.	3,300	119	90	119 +	1
Ray Hercules.	3,600	3¼	2⅝	3	....
Red Top Elec.	700	6¼	6¼	6¾ —	⅛
Rex Cons.	3,400	22c	20c	22c	....
Rex Oil.	1,000	6	5¾	5¾ —	⅛
Sapulpa Ref.	7,065	13¼	11¼	13 +	1
Saxton Motors	500	68	66	66 —	3
Scr. Gr. Gold.	11,800	91c	85c	91c	....
Silver Tip M.	19,300	21c	18c	21c +	1c
Stand. S. & L.	4,650	1¼	1¼	1¼ —	⅛
Stand. Motors.	1,100	8¾	7½	8 —	⅛
Stewart Mng.	58,250	5-16	¼	9-32 —1-32	
Sterling Gum.	100	1⅞	1⅞	1⅞	....
St. Joe Lead.	1,900	15¼	15	15¾ +	¼
Submarine Co.	9,480	38	32¼	35½ —	⅜
Success Mng.	34,200	95c	90c	91c	....
Tex. O. mw.	9,300	16¼	15⅜	15⅝ —	⅜
Tob. Prod.	38,300	44¾	37¼	43½ +	4
Tono. Belm.	1,000	4 7-16		4¼	4⅜ -1-16
Do Cash B.	7,000	5c	4½c	5c	....
Do Exten.	2,060	4¼	4¼	4¼	....
Do 2. Bust.	2,400	94c	91c	91c —	3c
Do Mining.	2,700	6¾	6¾	6¾ +	⅛
Do R. Eula.	87,700	15¼c	8½c	15¼c +14c	
Trinity	100	9¾	9¾	9¾ —	⅛
Universal Mo.	4,800	9¾	4¾	8¾ +	⅜
U. S. Con. M.	25,600	16c	12c	15½c	....
U. S. Lt. & H.	2,100	3¾	3⅛	3⅜	....
Do pfd.	900	5	4¾	4¾ —	⅛
Un. Fr. S. new.	28,650	1⅞	1 7-16	1 13-16 +	⅛
Un. Verde.	37,650	14½	12¾	14½ +	1⅜
Un. Chg. St. nw	500	96½	96½	96¾ —	⅛
Do pfd.	5,800	13	12¾	13	....
Ventura Oil.	3,150	10¾	8½	9¾ +	1
Victoria Oil.	4,300	2	1⅝	1⅞ —	⅛
Way. O. & G.	80,100	5¾	5¼	5¾ +	1⅛
W. Knit Con.	3,400	75c	73c	74c	....
W. Th. Mot. w.i.	2,870	46½	44½	46⅜ —	2¼
Wh. Oak Mng.	415	9	8½	9 +	⅛
World Film.	2,800	1¾	1½	1⅝ —	⅛
Yukon Gold.	2,200	2¾	2½	2⅝	....
Yuma. M. Cor.	2,400	1¼	1⅛	1 9-16 +1-16	

BONDS.

$166,000 B.&O. 5s w.i.	101⅜	101		101⅛ —	⅛
310,000 C. M. & St. P. 4½s w.i.	95¼	94⅝		95 —	⅛
180,000 Chi. Un. Tr. 4½s w.i.	100⅝	100		100¼	....
217,000 Erie Ry. 4s w.i.	87⅞	87⅜		87½ —	⅛
$34,000 Mid. S.6s w.i.	99¼	99		99	....

STANDARD OIL SUBSIDIARIES.

Anglo-Amer.	200	18½	15	15 —	½
Buckeye P.	87	103	100	103	....
Galena Sig.	5	151	151	151 —	1
Indiana P.	30	108	105	105	....
Illinois Pipe.	300	187	179	182	....
Ohio Oil.	438	236	220	227 —	6
Pierce Oil.	625	15½	15	15 —	⅛
Prairie Pipe.	177	229	208	214 —	12
Prairie Oil.	23	418	405	415 +	8
S. O. Penn.	5	350	350	350	—10
S. O. Cal.	215	260	250	260 —	9
S. O. Ind.	73	628	600	624 +	7
S. O. N. J.	118	610	600	604 +	7
S. O. N. Y.	75	270	260	267 —	1
Swan & Finch	20	150	142	142	....
Wash. Oil.	48	50	46	46	....

MEN'S WEAR.

The outstanding feature of spring overcoat lines this season will be the belted-back top coat. While the amount of business done by the manufacturers on spring overcoats is not considerable, the demand during the period serves as a fair style index. Popular numbers in the spring line are sure of duplication in the offerings of the manufacturers for the fall. This is what is expected to result from the introduction of the belters, as they are called. The general idea in the design of these models is carried out in a conservative fashion. The backs are not separate, but is constructed on a belted coat pattern. Slash pockets are a feature of the back, and the plaits are made in the same way.

With woolen yarns hard to get in stable quantities and advancing steadily in price, it is said in this market to be a foregone conclusion that overcoats are going to be one of the commodities on the local dry goods market the coming three weeks have passed. The present severe snap weeks have passed. The shortage is already so acute that many of the smaller jobbers, who had hoped to get in the face of receding prices, are now buying cash goods from the larger houses as the latter will let them have it at prices the retailers pay, and them they are glad to get them. They, in turn, are apparently having little difficulty in disposing of their purchases to their retail customers, who are about the hardest people in the business world to get price advances out of. One of the prominent jobbing concerns reported that it is shipping goods to Russia, Sweden, and several other countries in quite large quantities, which fact is not going to make goods any easier for the domestic trade to get.

WEEKLY BANK CLEARINGS.

Bank clearings in the United States for the week ending March 2, as reported to Bradstreet's Journal, New York, aggregate $4,772,000,000, against $3,960,718,000 last week and $3,681,086,000 in this week last year. Canadian clearings aggregate $162,682,000, as against $132,816,000 last week and $131,808,000 in this week last year. Following are the returns for this week, with percentages of change shown as compared with this week last year:

	March 2.	Inc.	Dec.
New York	$2,809,566,000	46.5	....
Chicago	425,222,000	14.5	....
Philadelphia	240,542,000	48.4	....
Boston	205,971,000	24.9	....
St. Louis	90,554,000	10.1	....
Kansas City	82,914,000	15.6	....
San Francisco	62,313,000	3.2	....
Pittsburgh	60,306,000	24.5	....
Baltimore	48,762,000	....	.8
Cleveland	36,122,000	41.5	....
Detroit	36,183,000	43.8	....
Cincinnati	32,796,000	26.2	....
Minneapolis	31,300,000	....	9.7
Los Angeles	27,205,000	23.0	....
Omaha	26,652,000	17.0	....
New Orleans	20,877,000	11.0	....
Milwaukee	18,621,000	2.7	....
Louisville	19,068,000	36.9	....
Atlanta	16,085,000	11.5	....
St. Paul	15,596,000	....	.6
Seattle	12,296,000	3.4	....
Buffalo	14,591,000	39.0	....
Portland, Ore.	10,720,000	....	34.7
Richmond	17,266,000	36.5	....
Denver	11,251,000	24.2	....
Houston	10,760,000	30.5	....
Indianapolis	10,456,000	14.3	....
Fort Worth	6,624,000	....	11.1
Providence	9,139,000	22.2	....
Washington, D. C.	9,196,000	12.8	....
St. Joseph	10,615,000	11.4	....
Memphis	7,404,000	....	5.8
Hartford	7,056,000	11.4	....
Salt Lake City	8,766,000	49.8	....
Columbus	7,512,000	22.1	....
Toledo	8,086,000	29.6	....
Nashville	7,058,000	2.1	....
Duluth	5,365,000	48.0	....
Albany	5,579,000	2.3	....
Des Moines	9,011,000	....	3.8
Rochester	5,984,000	4.8	....
Savannah	5,054,000	....	12.3
Galveston	3,405,000	....	18.5
Norfolk	4,156,000	....	.7
Wichita	4,735,000	32.3	....
New Haven	4,272,000	33.2	....
Spokane	4,210,000	13.0	....
Oakland	6,886,000	.1	....
Grand Rapids	3,970,000	28.0	....
Sioux City	4,454,000	....	9.2
Peoria	4,995,000	29.4	....
Macon	3,260,000	7.7	....
Syracuse	3,343,000	....	3.0
Springfield, Mass.	3,679,000	25.7	....
Worcester	3,388,800	6.9	....
Jacksonville, Fla.	3,292,000	17.4	....
Austin	7,495,000	48.2	....
Oklahoma	3,256,000	30.4	....
Chattanooga	3,170,000	10.6	....
Lincoln	3,522,000	18.0	....
Canton	3,206,000	67.4	....

CHICAGO WEEKLY STOCK RANGE.

	Shares.	High.	Low.	Close.	Net chge.
Am. Rad. com.	3 206	106	106	106	+ 1
Am. Shipbldg com	285	39¼	38	39	....
Do pfd	130	85	84½	85	....
Booth Fish. com.	337	28	27	28	+ 1
Do pfd	305	73¾	72	72	— 1
Chi. Pneu. T. com	155	69¼	63⅜	67	— 2
Chi. Rys. series 2	33	17¼	16	17¼ +	¼
Do series 3	100	3	3	3	....
Do series 4	25	1¾	1¾	1¾	....
Corn Prod	10	23	22	23	....
Com. Edison	312	143	142¾	143	....
Diamond Match	671	168	165	165¾	— 3
Deere pfd	136	105½	105½	105½	....
H. S. Mayer pfd	118	116¾	116	116¾ +	1¾
Gen. Ry. pfd	3	104	104	104	....
Illinois Brick	155	78¾	77½	78¾ +	1¼
Elgin Watch Co.	53	143	141	141	....
Lindsay L. com	1,063	9¼	9¼	9¼ —	¼
Do pfd	560	9¼	9¼	9¼ —	¼
M. Ward pfd	468	115¾	114¾	115	....
Nat. Carbon com.	77	174	170¼	172½ —	2½
Do pfd	53	122¾	121¼	122 —	¾
Peoples Gas	592	108¾	106¼	108¾ +	¾
Pub. Ser. com	256	117¾	116½	117¾ —	1¼
Do pfd	160	103½	103	103 —	½
Quaker Oats com.	20	345	345	345	....
Do pfd	14	110	108	108¾	....
Sears R. com	1,842	176	169¾	176 +	1
Do pfd	5	124¾	124¾	124¾ —	¼
Stew. Warner	2,830	86¾	85¾	86¼ —	¼
Swift & Co	2,848	134	128¾	134 +	5¾
Union Carbide	217	170	170	170 —	3

BONDS.

$ 3,000 Armour 4½s	94½	94⅜	94⅜	....	
14,000 Chi. C. Ry. 1st 5s	99⅞	99⅜	99¼ +	⅛	
8,000 Chi. Rys. 1st 5s.	96⅞	96¼	96½	....	
7,000 do series A	93¾	93½	93½ —	¼	
1,000 do B	70	70	70	....	
2,000 do inc 4s	35	35	35	....	
5,000 Chi. Jct. R. 5s	98¼	98	98¼	....	
5,000 Chi. Tel. 5s	102¾	102⅝	102⅝	....	
5,000 Chi. Gas 5s	103¾	103⅝	103⅝	....	
15,000 Chi. Un. Sta. 4½s	100¼	100¼	100¼	—	⅛
43,000 Com. Ed. 1st 5s	103⅛	103⅜	103⅜	....	
3,000 Mar. El 1st 4s	72¾	72¾	72¾	—	¼
13,000 Morris & Co. 4½s	91	92¾	92¾	—	¼
1,000 Ogden Gas 5s	96½	96¾	96¼	....	
10,000 Peoples Gas 5s	103¾	103¼	103⅜	....	
12,000 Pub. Ser. 5s	94¾	94¼	94⅝ +	⅛	
11,000 So. Side El. 4½s	85¾	85¾	86¼ +	⅛	
11,000 Swift 5s	97¾	96¾	96¾ —	1¼	

WOMEN'S WEAR.

Probably the most noticeable fabric in fall lines of dress goods placed on sale during the last few days is represented by velours. Goods of this sort are being featured by almost every house in the dress goods trade, in a variety of weights and grades. High priced fabrics are made of the grade imported wool, including fine Australian stock, while others comprise goods made from lower grade domestic raw material. Checks and stripes effects are prominent. In checks the goods offered range from the shepherd plaids to those on the Glen Urquhart order in an exceptionally wide assortment of colorings. In some of the stripe effects shown, certain designs are on the "sport" cloth order, while others are offered in more or less quiet effects. Early business has been so heavy on many of the lines that agents have been forced to withdraw their goods from sale. Some well known New England mills are reported as under order for the next five or six months, while others are refusing to accept further business for delivery prior to September-October.

Gray goods trading was fairly active in this market yesterday, though business lacked the snap that marked it recently. Prices continued firm at recent levels, being strengthened a little further yesterday by the rise in cotton. A quite good volume of sheetings and drills was sold, the former being principally in the heavier weights. In the printcloths further trading in 39 inch 68-72s was reported, for this month's delivery, at 5 7-16c, though several of the selling houses are firm in their demand for 5½c. Business was reported on 38½ inch 64-60s at 5c for delivery within the next thirty days, while 60-48s in that width sold for similar delivery at 4 7-16c. Specialties were again active on fine goods trading was limited, owing to the inability of buyers to get goods out for the nearby deliveries. Closing printcloth prices were:

39 inch 80-80s.....6¼c | 38½ inch 64-60s.....5c
39 inch 72-76s.....6¼c | 38½ inch 64-56s.....4½c
39 inch 68-72s.....5¾c | 38½ inch 60-52.....4 9-16c
39 inch 56-44s.....4 5-16c | 38½ inch 60-48s.4 7-16c
38½ inch 64-64s.....5¼c | 37 inch 64-60s.....5¼c

Spencer Heaters
(STEAM, VAPOR, NOT WATER)

WHY use large, expensive coal—when the "Spencer Heater" will burn equal quantities of No. 1 Buckwheat at $5.50 a ton? Talk it over with your architect or steam fitter.

SPENCER HEATER CO.
Chicago Office, 1 Exchange (16)

TERMS OF SUBSCRIPTION OF THE TRIBUNE.

Orders for mail subscriptions must be accompanied by remittance to cover.

Postage paid in the United States (outside of Chicago and suburbs), Canada and Mexico.

Daily, without Sunday, one year, $4.00; six months, $2.00; three months, $1.25; two months, $1.00; one month, 50 cents.

Daily, with Sunday, one year, $5.50; six months, $3.25; three months, $2.00; one month, 75 cents.

Sunday only, one year, $2.50; one month, 25 cents.

Canadian subscribers ordering the Sunday edition without the daily are charged 20 cents a months extra for postage. Give postoffice address in full, including county and state. Remit by express money order, draft, or in registered letter, at our risk, to The Tribune company, publisher.

CITY RATES.

Daily only, per month.....$ .30
Daily and Sunday, per month.....
Sunday only, per month.....

NEW YORK—251 FIFTH AVENUE.
WASHINGTON—40 WYATT BUILDING.
SAN FRANCISCO—742 MARKET STREET.
LONDON—8 REGENT STREET, S. W.
PARIS—12 BOULEVARD DES CAPUCINES.

INDEX TO CLASSIFIED ADVERTISEMENTS.

	Page.	Col.
AUCTION SALES	23	7
AUTO CREDITS FOR SALE	23	6
AUTO LIVERIES	23	6
AUTOMOBILES	23	5
GASOLINE	23	6
ELECTRIC	23	6
MOTOR TRUCKS	23	6
AUTO SUPPLIES, ACCESSORIES	23	6
AUTOMOBILES WANTED	23	7
BARTER AND EXCHANGE	23	7
BICYCLES AND MOTORCYCLES	23	7
BILLIARDS AND BOWLING	23	7
BOARD AND LODGING	21	8
BOATS, YACHTS, ETC.	23	7
BOOKS AND MAGAZINES	20	7
BUILDING MATERIAL	23	7
BUSINESS CARDS	20	6
BUSINESS CHANCES	20	8
BUSINESS PERSONALS	20	7
CAMERAS, KODAKS, ETC	23	7
CASTOFF CLOTHING	23	7
CLEANERS AND DYERS	23	7
CLOTHING, FURS, ETC.	23	7
CLUB & ASSN MEMBERSHIPS	20	8
DANCING SCHOOLS	23	7
DETECTIVE AGENCIES	23	7
DOGS, BIRDS, POULTRY, ETC.	23	7
DRESSMAKING AND MILLINERY	20	7
FINANCIAL	23	7
FOR SALE	23	7
GARAGES	23	6
HELP WANTED—MALE	20	1
HELP WANTED—FEMALE	20	2
HOME WORKERS' SERVICES	20	7
HORSES AND CARRIAGES	23	7
HOTELS	21	8
HOUSEHOLD GOODS	20	8
HOUSEHOLD GOODS WTD	20	8
INSTRUCTION	23	7
JEWELRY, WATCHES, ETC.	20	7
LAND INFORMATION	22	7
LAWYERS	23	7
LEASEHOLDS	22	7
LIGHT & HEAVY MFG	23	7
LOST AND FOUND	20	8
MACHINERY AND TOOLS	23	7
MORTGAGES	23	7
MOTORCYCLES AND BICYCLES	23	7
MOTOR TRUCKS TO RENT	23	6
MUSICAL AND DRAMATIC	20	7
MUSICAL INSTRUMENTS	23	7
PARTNERS WANTED	23	7
PATENTS, PATENT ATTORNEYS	23	7
PERSONAL	20	8
PERSONAL PROPERTY LOANS	20	8
POSTAGE STAMPS, COINS, ETC.	23	7
PRINTING, ENGRAV'G, BIND'G	20	7
PRINTING MACH'Y & SUPPLIES	23	7
PLUMB'G & LIGHT FIXTURES	23	7
REAL ESTATE—CENTRAL	22	7
APARTM'TS—SOUTH SIDE	22	7
APARTM'TS—NORTH SIDE	22	7
APARTM'TS—NORTHWEST	22	7
APARTM'TS—WEST SIDE	22	7
BUSINESS PPTY.—SOUTH SIDE	22	7
BUSINESS PPTY.—NORTH SIDE	22	7
BUSINESS PPTY.—WEST SIDE	22	7
HOUSES—SOUTH SIDE	22	7
HOUSES—SOUTHWEST	22	7
HOUSES—NORTHWEST	22	7
HOUSES—WEST SIDE	22	7
VACANT—SOUTH SIDE	22	7
VACANT—SOUTHWEST	22	7
VACANT—NORTH SIDE	22	7
VACANT—NORTHWEST	22	7
VACANT—WEST SIDE	22	7
MISCELLANEOUS—SOUTH	22	7
MANUFACTURING PPT

SITUATIONS WANTED—FEMALE.

Executives and Managers.

SITUATION WTD—EDUCATED BUSINESS woman, with initiative, executive ability; thorough knowledge bookkeeping and all office detail work; reliable, conscientious. Address D 457, Tribune.

SITUATION WTD—SUPT., MERCANTILE and hotel exp.; take full charge office; best ref. Address E 597, Tribune.

Professions and Trades.

SITUATION WTD—MANICURIST, IN BARber shop or parlor; refs. Address D 454, Tribune.

Saleswomen, Solicitors, Etc.

SITUATION WTD—WOMAN, 27, EXCELlent education, five years' business experience, wants traveling position. Address Miss M., P. O. Box 670, Kalamazoo, Mich.

Domestics and Cooks.

SITUATION WTD—YOUNG WOMAN, DO housework, small respectable family, or lady's companion; 5 years' references. Call Drexel 492 after 6 p. m.

SITUATION WTD—COOK OR HOUSEWORK without laundry; colored woman; city ref. Drover 7098. Ph. Hyde Park 5647.

SITUATION WTD—TWO SCANDINAVIAN girls, general housework in small family; wages $7; city or suburbs. Address 845 Lill-av.

SITUATION WTD—COL. GIRL WISHES day's work, or 4 days each week. Ph. Douglas 6722.

SITUATION WTD — COLORED; GENERAL housework; plain cooking; small family; references. West 3178.

SITUATION WTD—EXP. COL. COOK, FEmale; first class ref. Doug. 5588.

SITUATION WTD—CHAMBERMAID OR bachelor's apt.; to city or suburbs. Douglas 7627.

SITUATION WTD—CHEF, COOK, COL., HOtel; EXP. DOUGLAS 9146.

SITUATION WTD—COLORED MAID, APprentice or half day work. Doug. 7561.

SITUATION WTD — WAITRESS OR 2D MD.; city or sub. Address B 516, Tribune.

SITUATION WTD—EXCEL. STENO.-OFfice asst., capable handling corr. without dict.; possess initiative; $15. Address E 488, Tribune.

SITUATION WTD—COMPETENT STENO.; state salary. Address E 460, Tribune.

SITUATION WTD—EXPERIENCED STENographer, bookkeeper and office manager, desires position. Phone Miss M., Harrison 6064.

SITUATION WTD—COMPETENT STENO.; 4 yrs. exp.; h. s. edu.; $14. Address E 171, Tribune.

SITUATION WTD — GOOD COOK FOR PRIvate family, Ing. S. Wallach, 3842 W. 12th-st.

SITUATION WTD—COL. GIRL HALF DAY by week, or maid. Douglas 8796.

SITUATION WTD—FIRST CLASS GERMAN cook; do baking. Address F 352, Tribune.

SITUATION WTD—COLORED LADY cleaning or general housework. Doug. 8424.

Clubs and Hotels.

SITUATION WTD—1ST CLASS WOMAN chef; 15 yrs.' exp.; good buyer and economizer; capable of handling large number of help; want business men's or fraternity club; first class refs. Address F 248, Tribune.

Housekeepers and Caretakers.

SITUATION WTD — HOUSEKEEPER; REfined light col. lady; good cook, careful buyer, sewing; take full charge; no laundry; ref.; $12 week; ladies' or bachelor apt. Address E 376, Tribune.

SITUATION WTD—HOUSEKPR., MIDDLE aged; good cook, manager; gent or widow's home; have fur; ref. Address H O 249 Tribune.

SITUATION WTD—WIDOW WITH CHILD exp. as housekpr. in rooming house or family hotel; best ref. Address E 512, Tribune.

SITUATION WTD—MIDDLE AGED HOUSEkeeper; exp.; So. or W. S. Address D 493, Tribune.

SITUATION WTD—HOUSEKEEPER; GOOD cook; American family; S. Side. Douglas 2990.

SITUATION WTD—MIDDLE AGED WIDOW as housekeeper; ref. Address F 218, Tribune.

SITUATION WTD—HOUSEKEEPER, MIDdle age, German lady. Armitage 6226.

SITUATION WTD—REFINED LADY, REFINED baker; good cook and mgr. Superior 5028.

SITUATION WTD—HOUSEKEEPER, MIDdle aged, good mgr.; ref. Haymarket 2204.

Dressmakers and Seamstresses.

SITUATION WTD—FINEST KIND EMBROIdery, beading, hemstitching, buttonholes, scalloping, hemming, reas. MRS. BLUMBERGER, 739 Roscoe-st. Phone Graceland 3071.

SITUATION WTD—HIGH CLASS FRENCH modiste, 15 yrs. experience, desires to design gowns, millinery; French books; gowns made in 1 and 2 days, $4.50 to $5 day. Normal 4817.

SITUATION WTD—MISS BELLE, ORIginal artist designer of fashionable dress, gowns and hats; rapid worker; French books; refs.; $3, $6.50 day. Hyde Park 5640.

SITUATION WTD—HIGH CLASS DRESSmaker; work guaranteed; terms reas. Sunny. 2876.

SITUATION WTD—DRESSMAKER, HOME or by day, $1.60; W. S. Address E 468, Tribune.

SITUATION WTD—RELIABLE AND COMpetent dressmaker wants few more customers by day. 4613 Broadway, 1st Sunday.

SITUATION WTD—GOOD DRESSMAKER, fitter, wants families; North Side; price moderate. Address D 449, Tribune.

SITUATION WTD—FRENCH SEAMSTRESS will finish swing by the day or as visiting maid. MLLE. 246 Irving Park-blvd.

SITUATION WTD—CLASSY DRESSMKG. and remod.; street, house dresses, waists; reas. Drexel 166.

SITUATION WTD—SUITS, FANCY DRESSes remod.; $2.75 day. Phone Lincoln 1346.

SITUATION WTD—DRESSMAKER; EXcellent, fashionable fitter; $2.50 day. 4601.

SITUATION WTD—BY EXPERT DRESSmaker; fancy gowns; reas. Oakland 9473.

SITUATION WTD—BY THE DAY, EXP. dressmaker; reasonable. Superior 7690.

SITUATION WTD—DRESSMAKING AND fitting; exp.; $2.50 day. Oakland 3082.

SITUATION WTD—D'ESSMAKING AND plain sewing. Phone Rogers Pk. 4754.

SITUATION WTD—EXPERT DRESSmaker, dresses in 2 days; $2.50. Drex. 4760.

Nurses and Governesses.

SITUATION WTD — REFINED NURSE, EXtire professional care, or child; maid; housekeeper; private; refs. Phone Doug. 8460, 8313.

SITUATION WTD — REFINED, MIDDLE aged American woman, practical nursing or companionship; willing to travel. Phone H. F. 4208.

SITUATION WTD—VISITING FRENCH governess; no Sunday work. Superior 4791 mornings, or write M. G., 901 N. La Salle, apt. 8.

SITUATION WTD—LADY'S MAID—GOOD seamstress, packer, traveler; speak French and German; refs. 1506 W. Division-st. SCHWEGLER.

SITUATION WTD—NURSE; AMERICAN; long exp.; mental or chronic cases; dr.'s and gentlemen's refs. 2 Lincoln Park Boulevard.

SITUATION WTD — GRADUATE NURSE; steady position; $12; ref. Address E 160, Tribune.

SITUATION WTD — GERMAN NURSERY governess or companion for walking children, in or out of city; exc. refs. Douglas 9194.

SITUATION WTD — BY MIDDLE AGED woman, to care for invalid or as companion to lady. Address D 584, Tribune.

SITUATION WTD—AS NURSE; UNDERgraduate ('30); long private exp., physicians and surgeons. Central 6466.

SITUATION WTD—NURSE; ENGLISH; TO care for invalid or as nurse, companion; refs. Apply Nurse. Phone Calumet 1629.

SITUATION WTD—AS INFANT NURSE; middle aged, wants care of small baby; Drs.' refs.; wages $7. Graceland 5396.

SITUATION WTD—EXPERIENCED IN. fants and pupils; city refs.; $10. Address D 494, Tribune.

SITUATION WTD—PRACTICAL NURSE with hosp. experience. Call Lincoln 6294.

SITUATION WTD—EXPERIENCED NURSE for walking children; city ref. Douglas 2900.

SITUATION WTD—EXPERIENCED BABY nurse; dr.'s references. Oakland 1881.

SITUATION WTD—NURSE; STEADY POSItion; best ref. Address E 513, Tribune.

SITUATION WTD—PRAC. NURSE. EXP. middle aged; useful; $12. Ph. Graceland 7009.

Milliners and Trimmers.

SITUATION WTD—1ST HIGH CLASS TRIMmer, 2 or 3 days a week. Sup. 1567.

Laundresses and Dry Work.

SITUATION WTD — LAUNDRESS TAKES washing, ironing, rough dry work home; curtains 25c pair. 2541 Lincoln-av. Lincoln 8460.

SITUATION WTD—COLORED MAID, HALF days or evenings pref.; no washing. Kenwood 2627.

SITUATION WTD — SWEDISH WIDOW wants steady laundry work 4 days; best refs. Call after 6 p. m. 3927 Ellis-av.

SITUATION WTD—LAUNDRESS; GERman; washing, ironing, cleaning. Diversey 2000.

SITUATION WTD—STRICTLY FIRST CLASS laundress wishes first class places; German cleaner. Superior 681 after 7 eves. Curtis.

SITUATION WTD—WASHING TAKEN home; 70c doz.; dried outside; refs. Doug. 4138.

SITUATION WTD—LAUNDRESS; CLEANing hour, Tues., Wed., Thurs.; $1.65. Douglas 2852.

SITUATION WTD—EXPERIENCED LAUNdress, dar's work or cleaning. Ph. Kenwood 7305.

SITUATION WTD—LAUNDRESS, TO TAKE work home; no pay if dissatisfied. Div. 8082.

SITUATION WTD — BUNDLES TO BRING home. 717 Belden-av.; Lincoln 2290.

SITUATION WTD—LAUNDRESS, 1ST CLASS hand work. Mary Engleman, Doug. 8105.

SITUATION WTD—LAUNDRESS, BUNDLE to bring home. 1630 Cuyler-av. Grace 1408.

SITUATION WTD—EXP. GERMAN LAUNdress, 2 days Lincoln 1126 after 1 p. m.

SITUATION WTD—LAUNDRESS; EXPERIenced dar's work; any kind. Phone Kens. 6765.

SITUATION WTD—GERMAN LAUNDRESS and cleaner. Phone Lincoln 2109.

SITUATION WTD—LAUNDRESS; FIRST class hand work; reasonable. 1016 Monroe-st.

SITUATION WTD — GOOD LAUNDRESS wants, would like work. Call Kenwood 2961.

SITUATION WTD—COLORED MAID, HALF days. 4744 Beacon-st. Kenwood 2961.

SITUATION WTD—EXPERIENCED LAUNdress; 2d work; good refs. Sealer 344.

SITUATION WTD—LAUNDRESS, MONDAY, Tuesday, Wednesday. Phone Oakland 6209.

SITUATION WTD—WOULD LIKE WORK IN laundry; work; German. Douglas 6945.

SITUATION WTD—DAY'S WORK OR WOMan's work. Kenwood 5966.

SITUATION WTD—LAUNDRESS; WORK by hour, day or week. Call Graceland 4284.

SITUATION WTD—HALF DAYS LAUNDRY work. Call Oakland 6209. Ref.

SITUATION WTD—EXP. COL. LAUNDRESS. Phone Douglas 6722.

SITUATION WTD—DAY WORK; COL. WOM-

SITUATIONS WANTED—FEMALE.

Laundresses and Day Work.

SITUATION WTD — EXP. IN ALL DAY work, good worker. I. HAYES, Englewood P. O.

SITUATION WTD — RELIABLE WHITE widow, work by day, any kind; references. Drover 2856.

SITUATION WTD—WASH., IRON., CLEANing; good German woman. Diversey 1033. E. J.

SITUATION WTD—LAUNDRESS, BUNDLE washing at home, outside drying; refs. Drexel 3822.

SITUATION WTD—DAY WORK, COLORED laundress, or housecleaning. Phone Kenwood 6766.

Stenographers, Typists, Etc.

SITUATION WTD—DO YOU NEED REAL help, one with brains and who uses them? Exp. steno. and priv. sec.; capable of general office work; is or out of town. If so, write or grant personal interview. Address D 3424, Tribune.

DICTAPHONE and EDISON

records called for and delivered. Addressing, copying, circulars, scenarios, lowest rates. Dictaphone Correspondence Service. Douglas 2201.

SITUATION WTD — AN EXPERIENCED, efficient secretary, stenographer, aged 28; 3 years' experience teaching; 2 years as stenographer; employed; best refs. Address D 510, Tribune.

SITUATION WTD — BY THOROUGHLY competent, experienced business woman stenog. or secretary; accurate and reliable; four years last position; refs. Address E 169, Tribune.

SITUATION WTD—EXPERIENCED STEnographer, high school graduate; competent; references; prefer small office. Address E 93, Tribune.

SITUATION WTD—YOUNG WOMAN, WITH knowledge of stenography, as secretary to business woman or assume charge of small office. Address C 116, Tribune.

SITUATION WTD—EXCEL. STENO.-OFfice asst., capable handling corr. without dict.; possess initiative; $15. Address E 488, Tribune.

SITUATION WTD—COMPETENT STENO.; state salary. Address E 460, Tribune.

SITUATION WTD—EXPERIENCED STENographer, bookkeeper and office manager, desires position. Phone Miss M., Harrison 6064.

SITUATION WTD—COMPETENT STENO.; 4 yrs. exp.; h. s. edu.; $14. Address E 171, Tribune.

SITUATION WTD — EXP. STENO., GENERal office work; S. P. oper.; $15. Address B 166, Tribune.

SITUATION WTD—STENO.; EXP.; HIGH school training; refs. Address D 429, Tribune.

SITUATION WTD — STENO.; BRIGHT; willing beginner; h. s. edu. Address D 460, Tribune.

SITUATION WTD—STENO., 4 YRS.' EXP.; rapid, accurate, capable; ref.; $70 mo. Douglas 9430.

SITUATION WTD—THOROUGHLY COMPEtent steno., H. S. educ.; exper. Address E 476, Tribune.

SITUATION WTD — LET US DO YOUR stenog. work; reas. prices. 918 1st Nat. Bk. Bldg.

SITUATION WTD — CAPABLE STENOG., accy., or assistant office mgr.; only high class position considered. Hyde Park 3090.

SITUATION WTD—CAN READ MY NOTES; spell, punctuate, transcribe rapidly, and file. Try me. Wentworth 650.

SITUATION WTD — AS STEN. BY HIGH school grad., beginner; reasonable salary. Address F 90, Tribune.

SITUATION WTD — TYPEWRITING AT home; mss. carefully copied. Address B 510, Tribune.

SITUATION WTD — AS STENOGRAPHER and bookkeeper; 5 years' experience; reference furnished. Address Y 267, Tribune.

SITUATION WTD—COMPETENT STENO., beginner, some exp., h. s. grad.; ref. Address D 500, Tribune.

SITUATION WTD—CAPABLE STENO.; SOMEb experience, neat appearing, willing; salary reasonable. Address H O 218, Tribune.

SITUATION WTD — STENOGRAPHER, BEginner; willing and accurate. Graceland 1172.

SITUATION WTD—TYPING AND STENO. service at a reas. price. Harrison 5966. Bldg.

SITUATION WTD—STENOGRAPHER, BEginner, but well qualified. Ph. Kedzie 5286.

SITUATION WTD—REFINED YOUNG LADY as steno.; 2 yrs.' exp. Douglas 7913.

SITUATION WTD—BY YOUNG GIRL AS steno.; mod. sal. Went. 990.

SITUATION WTD—STENOGRAPHY, TYPEwriting extra work. Address E 477, Tribune.

SITUATION WTD—EXP. STENO.; OFFICE asst.; must learn. Address B 515, Tribune.

SITUATION WTD — CAPABLE STENO.; DO your work at home. Address E 184, Tribune.

SITUATION WTD — EXP. STENO.; CAPAble charge of office. Address E 267, Tribune.

SITUATION WTD — EXP. STENO.-BKPR.; will leave city. Box 187, 4049 Indiana-av.

Miscellaneous.

SITUATION WTD—REFINED YOUNG LADY desires position as traveling companion for middle aged couple or lady; home more desirable than salary. Address MISS MARGARET FOX, 4112 Cuming-st., Omaha, Neb.

SITUATION WTD—AS COMPANION FOR old lady or invalid by young lady; unmarried; can read, play, and sing if desired. Address A N 17, Tribune.

SITUATION WTD — FRENCH LADIES' maid, competent, good seamstress, manicuring, hair dressing, traveling; best references. 1121 Orleans-st. MISS SOLANGE.

SITUATION WTD — REFINED MIDDLE aged bakpr. matron or chaperone or as nurse for invalid. 433 W. 62d. Ph. Normal 1554.

SITUATION WTD—REFINED EDUCATED young German, as traveling companion to lady or walking children; refs. Address D 483, Tribune.

SITUATION WTD— EDUCATED GERMAN, as attendant or companion for invalid or elderly lady. Address D 428, Tribune.

SITUATION WTD — MIDDLE AGED attendant, dr.'s or dentist office. Address D 484, Tribune.

SITUATION WTD—HOME WORK; ADdressing, copying, sewing; piece work; any reasonable; reference. 1944 Fullerton-av.

SITUATION WTD—LADY, 30 YEARS OLD, in doctor's office; competent. Address E 94, Tribune.

Employment Agencies.

SITUATION WTD—GENERAL HOUSEWK., by experienced Finnish girls. Lincoln 2520.

WANTED—MALE HELP.

Professions and Trades.

AUTOMATIC SCREW MACHINE OPERATORS.

WE HAVE DESIRABLE POSITIONS OPEN FOR A FEW FIRST CLASS AUTOMATIC SCREW MACHINE OPERATORS. WE PAY THE HIGHEST RATES AND ALSO BONUSES. WE GUARANTEE 48 HOURS REGULAR TIME AND 12 HOURS WEEKLY OVERTIME, MAKING IT POSSIBLE FOR YOU TO EARN THE LARGEST SALARIES PAID TO AUTOMATIC SCREW MACHINE OPERATORS. OUR SHOPS ARE CLEAN AND WELL LIGHTED. POSITIONS FOR GOOD MEN GUARANTEED. NO LAYOFF. APPLY ANY TIME BETWEEN 7:30 A. M. AND 4:30 P. M. STEWART-WARNER SPEEDOMETER COR'N., 1826 DIVERSEY-BLVD.

AUTOMATIC SCREW MAchine operators wanted—Experienced on Acmes, Gridleys, and Clevelands; steady employment; highest wages paid. Write or apply at once. MAXWELL MOTOR CO., Inc. Newcastle, Ind.

AUTOMATIC SCREW MACHINE SET UP MEN AND OPERATORS—EXPERIENCED ON CLEVELAND MACHINE; 40 HR. WEEK. WE HAVE OPENING FOR COMPETENT MEN ON PERMANENT WORK AT GOOD WAGES. ALLBAUGH-DOVER CO., 2100 MARSHALL-BLVD.

AUTO PAINTER—FIRST CLASS STRIPER and finisher. 306 E. 35th-st.

CABINETMAKERS—100 OLD TIME, EXPERIenced; to learn aeroplane wood construction; high wages when competent; make appointment. Address H K 215, Tribune, or phone 628 Canal.

COLLOTYPE MAN — EXPERIENCED. For superintendent; describe qualifications and experience. Address A N 11, Tribune.

DESIGNER — EXPERIENCED; BANK, store, office fixtures. Able to make shop details, do stock billing, and estimate. Prefer man about 35 years old. Submit full particulars. Sta's salary wanted. Give references. State where now employed. WALRUS MANUFACTURING COMPANY, DECATUR, ILL.

DRAFTSMEN — WITH EXPERIENCE ON electrical apparatus, motors, generators, switchboards, transformers, controllers, etc. Address CHIEF CLERK, ENGINEERING DEPARTMENT, WESTINGHOUSE ELECTRIC & MFG. CO., EAST PITTSBURGH, PA.

FURNITURE FINISHER AND POLISHER. 4053 Cottage Grove-av.

LANDSCAPE DRAFTSMAN — EXPERIenced in landscape engineering and drafting; prefer one having horticulture training or experience. SWAIN NELSON & SONS CO., 940 Marquette Bldg.

LATHE HANDS—FOR BLUE PRINT AND MICROMETER WORK; PERMANENT POSITIONS FOR 1ST CLASS MEN AS STRAIGHT LATHE WORK ON 8 HOUR DAY WITH GOOD WAGES. ALBAUGH-DOVER CO., 2100 MARSHALL-BLVD.

LATHE HANDS—EXPERIENCED ON TOOL lathes; 54c per hr. Steiler 345.

MACHINIST—1ST CLASS, FOR EXPERImental work on small machines; steady employment to working man; state fully references, age, and wages wanted. Address H K 68, Tribune.

MACHINISTS—FIRST CLASS LATHE hands that can work from micrometer and blue prints; also tool grinders; wages 50c per hr.; 10 hours a day. Call Room 2, 708 S. Clark.

MACHINISTS—NOT UNDER 24 YEARS FOR erecting, also work, etc. WILLIAM R. STROEHL, S. S. Wabash-av., 16th floor.

MOLDER—24 YRS. OF AGE FOR OFFICE WORK; must live on North Side. Address E D 548, Tribune.

BOY—FOR NEWS STAND, S. E. CORNER Van Buren and Madison-sts.; $8 a week.

WANTED—MALE HELP.

Professions and Trades.

MACHINISTS—1ST CLASS ERECTORS ON very heavy work; only those competent to erect from blue prints; large, heavy work, such as marine engines, sugar refining, and rubber making machinery, ore crushers, etc.; willing to leave town; transportation advanced; good wages; free board and bonus; state fully experience and give name of last three employers. Address H T 594, Tribune.

MECHANICAL DRAFTSMEN—AN DESIGNers, layout and checkers; preference given to men with experience in steel plant work; give reference and salary expected. Address H X 909, Tribune.

MACHINISTS — FIRST CLASS LATHE, planer, boring mill, grinder and milling machine hands for out of town work; good wages, free board and transportation; state fully references and experience. Address H O 167, Tribune.

MEN—TO WORK ON VACUUM SWEEPER cabinets. Apply 1531 W. Genesee-st.

MOLDERS ON BENCH AND SQUEEZER molders, piece work; highest prices; steady work; long runs; open shop; no trouble. St. Louis Malleable Casting Co., 7800 North Broadway, St. Louis, Mo.

MOULDER AND COREMAKER—HEAVY work; open shop. Address A N 55, Tribune.

OFF PRESSER—EXPERIENCED, ON CUSTom vests. 5845 So. Green-st.

OPERATOR—FIRST CLASS, on vests; must know how to trim; steady work; good pay. Address A O 24, Tribune.

OPERATOR—AUTOMATIC SCREW MAchine; 1st class man, who can set up and operate Brown & Sharpe machines. Address H K 572, Tribune.

PLATINUM JEWELER — EXPERIENCED; also girl polisher. State experience and salary. Steph. T. & E. DICKINSON & CO., INC., Buffalo, N. Y.

POLISHERS AND BUFFERS—METAL; 1ST CLASS, ON STOVE WORK; WILLING TO LEAVE CITY; TRANSPORTATION AD-VANCED; GOOD WAGES AND BONUS; STATE FULLY EXPERIENCE AND GIVE LAST 3 REFS. ADDRESS H O 169, TRIBUNE.

PRESS FEEDER—GORDON AND CYLINder. EVENT, 723 Lake-st., Oak Park.

PRINTER—PAST ON ADS AND CLASSIfy; location EVENT, 723 Lake-st., Oak Park.

REPAIRMAN—FIRST CLASS AUTOMOBILE repairman and mechanic; only industrious, sober, and competent man need apply; married man preferred, as this position will be permanent to the right one. Apply at once to C. H. VESPERMAN, Lancaster, Wis.

SHIPPITTERS—NONUNION, ON LONG JOB at good wages. Write to 500 Central Bldg., Seattle, Wash.

SILVERSMITHS—MEN WITH EXPERIence on hand hammered work. LEBOLT & CO., 201 S. State-st.

SHOEMAKER—ONE WHO CAN WORK with machinery. 5711 N. Clark.

SUPERINTENDENT—NIGHT, FOR STEEL foundry; must be capable of steel castings in middle west; must be a hustler and well recommended; give age, experience, and wages expected. Buchanan Electric Steel Company, Buchanan, Michigan.

TOOL DESIGNERS.

Men with experience on punches and dies, jigs, and fixtures, and screw machine tools. Call at WESTERN ELECTRIC CO., 48th-av. and 24th-st.

TOOLMAKERS—FIRST CLASS MEN; MUST be experienced on jigs and fixtures; state experience and wages expected. Address H X 426, Tribune.

WANTED — CUSTOM COAT-makers; permanent work; good salary. Apply between 8 and 10 a. m., Superintendent's office, 8th floor, THE HUB. HENRY C. LYTTON & SONS.

WANTED—FIRST CLASS DIE sinkers and trimmer die makers; good pay and steady work. Wire A. O. SMITH COMPANY, Milwaukee.

WANTED.

FIRST CLASS TOOLMAKERS AND APPRENTICES WITH EXPERIENCE ON TOOL WORK. 4068 PRINCETON-AV.

Stores and Offices.

BOOKKEEPER—ASSISTANT, AGE 28-30; MUST BE FIRST CLASS PENMAN AND HAVE HIGHEST CHICAGO REFERENCE; SOUTH SIDE; STATE FULL PARTICULARS. ADDRESS K A 580, TRIBUNE.

CASHIER—YOUNG MAN; BRIGHT AND cool headed; good opportunity; give reference. Address K D 468, Tribune.

CLERK—MALE YOUNG PERSON 20 YEARS OF age, as entry clerk; must be quick, accurate, and a good penman; one with some bookkeeping experience preferred; West Side, near N. W. depot; give telephone number. Address K A 481, Tribune.

CORRESPONDENTS—WE WANT TWO OR three young business men, 25 to 30 years of age, for position in the correspondence department; candidates must be active, energetic, and capable. Apply in writing, stating age, education, and business experience. Employment Department, SEARS, ROEBUCK & CO.

FLOORMAN WANTED—COMpetent and experienced; not over 35 years old; must be alert and a live wire. Apply between 8 and 10 a. m., Superintendent's office, 8th floor, THE HUB. HENRY C. LYTTON & SONS.

LEDGER CLERK—COMPETENT; SALARY $60 per mo.; state experience, age. Address K D 524, Tribune.

MAN—YOUNG OR STRONG BOY, BOHEmian, Czech, in stock room. NOVAK, 1653 Blue Island-av.

OPERATOR — SWITCHBOARD; YOUNG man, 18 or 19 years; for produce business; steady, healthy, and willing. Address K D 336, Tribune.

PHARMACIST—REG. ASST. PATTERSON, 3040 Cottage Grove.

SALESMEN WANTED—FOR Boys' and Juvenile Suit Departments. Only those having had experience enough in that particular department need apply. Will offer a permanent position and pay a good salary to those who can qualify. Apply between 8 and 10 a. m., Superintendent's office, 8th floor. THE HUB. HENRY C. LYTTON & SONS.

SALESMAN—DRY GOODS. HERST DRY GOODS CO., 3920 Cottage Grove-av.

WANTED — SEVERAL salesmen for clothing department; only those having had several years' actual selling experience in a retail clothing store need apply; will offer permanent positions and pay highest salary to a few men between the ages of 25 and 40 years who can qualify. Apply between 8 and 10 a. m., superintendent's office, 8th floor. THE HUB. HENRY C. LYTTON & SONS.

YOUNG MAN—18 TO 25, TO LEARN ADVERtising and work for mfg. firm; must know stenography; state education and experience. Address K D 520, Tribune.

Boys.

BOYS—2 NEAT APPEARING, 15-20 YRS., $6 per week to start; excellent opportunity for future. MR. SMITH, R. 900, 325 E. Dearborn-st.

BOY—BRIGHT, NOT UNDER 16 YEARS FOR errands, office work, etc. WILLIAM R. STROEHL, S. S. Wabash-av., 16th floor.

BOY—16 YRS. OF AGE FOR OFFICE WORK; must live on North Side. Address E D 548, Tribune.

BOY—FOR NEWS STAND, S. E. CORNER Van Buren and Madison-sts.; $8 a week.

WANTED—MALE HELP.

Boys.

BOYS—OFFICE AND MESSENGER; OVER 16 years of age; grammar school education and plain handwriting essential. Apply 8 to 10 a. m., SEARS, ROEBUCK & CO.

BOY—OFFICE, BETWEEN 16 AND 18 YRS. of age; must be a grammar school graduate. Apply at Employment Dept., CRANE CO., Kedzie-av. and 40th-st.

BOY—STRONG, WORK AROUND SHIPPING room and run errands; over 16 years; good chance for advancement; must furnish good references. Address K D 510, Tribune.

OFFICE BOY—STRONG AND HUSKY, FOR office work and messenger service; good opportunity for willing worker. Address K D 410, Tribune.

Farm and Garden Help.

EXPERIMENT FARM HAND—MIDDLE aged. Inquire 4401 Calumet-av. Phone Kenwood 5192.

MAN AND WIFE—TO WORK ON SMALL farm; state experience and wages expected. Address F 504, Tribune.

Salesmen, Solicitors, Etc.

CANVASSERS.

NEW PREMIUMS.

Combination newspaper premium men, those not afraid to make BIG money. Apply to OSCAR F. WEBB, 1 Lake-st., city.

CANVASSERS AND AGENTS—EXPERIenced for fast selling new idea heel cushions; splendid profits. Room 506, 222 N. Wabash-av.

DISTRICT MANAGERS FOR MONTHLY payment accident insurance in Ill., Wis., and Ind.; big commission; liberal policies. Prudential Casualty Co., Indianapolis.

INDUSTRIAL INSURANCE—

Experienced Industrial Insurance field men with good records and who can give positive reference for honesty. They must be sober and willing to go to a neighboring state to engage with a well established company offering future advancement. Address G 47, Tribune.

MAN—YOUNG, EXPERIENCED IN STOCK and bond business, to call on investors in high grade securities; especially bonder to promotions; salary and commission. Address F 108, Tribune.

MEN—SEVERAL ENERGETIC YOUNG MEN with selling ability, to assist in marketing an auto oil with novel features. Call before 11 a. m. MAHAFFET, 2407 Michigan-av.

SALESMEN—THE STRONGEST OLD LINE Illinois company has good openings for experienced men to write weekly premium health, accident and life insurance; opportunities are great to go higher up in business with big field; entire line of new policies. Call in person. Chicago Branch, MR. ROWE, Treas., Rm. 407, Otis Bldg., 10 S. La Salle.

SALESMEN—WE HAVE AN OPENING FOR SEVERAL AMBITIOUS YOUNG MEN IN SALES DEPARTMENT of large publishing house. Commissions $35 per week and up. Training under exp. salesmen. Apply 9 to 10 daily. 1222, 608 S. Dearborn-st.

SALESMEN—IN ILL., IND., AND IOWA FOR our Chippewa Valley, Wisconsin, lands; best soil; good roads and all other improvements; liberal inducements to settlers. WISCONSIN LAND COMPANY, 22 Miller Bldg., Milwaukee, Wis.

SALESMAN—LIFE INSURANCE CO. OR-ganizing for advertising purposes wants salesman; excellent opportunity clean cut worker; advance seekers keep away; comm. contract to begin; good leads. McCREIFF, 511, 538 S. Dearborn-st.

SALESMEN—SPECIALTY. WE NEED TWO or three men of strong personality and good appearance, 25 to 40, to push sales of one of life insurance's biggest specialties; $1,000 salary; new and liberal selling plan; permanent; best ref. req. Call 10 to 12, 3834 Indiana-av.

SALESMEN—A CAPABLE, TACTFUL EXecutive to report to general manager of business and consequent promotion of men from the ranks; prefer men who have introduced small household articles. 1527 Washington-blvd.

SALESMEN—WITH SUIT CLUB OR CREDIT experience, to represent an established credit clothier; liberal salary and commission to right individual; state past experience. Address K D 453, Tribune.

SALESMEN AND AGENTS ARE CLEARING $40 to $100 weekly selling our new simplex electric signs for show windows, banks, and theaters. Write or call for particulars. Telesign Co., 6 N. Clark-st., Chicago.

SALESMAN—FROM 25 TO 40 YEARS OF age, to do some special work in Chicago; one that is not afraid of work and able to approach business men; must be active and of neat appearance. Address H H 315, Tribune.

SALESMEN — FOR THE BEST AGENCY CONTRACT WITH THE GREATEST LIFE INSURANCE PROPOSITION SEE J. F. MACK, AL AGENCY ORGANIZER, NEW YORK LIFE, 176 W. JACKSON-BLVD., ROOM 581.

SALESMEN WHO CAN QUALIFY TO TALK one hour each day to gathering of retailers, to demonstrate novel trade publication; very profitable, pleasant work. WILLARD F. MAINE Co., Box 497, Iowa City, Ia.

SALESMEN—EXPERIENCED, FOR HIGH grade line greeting cards, calls on holiday goods; Iowa, Illinois, and Missouri. Commission basis. The J. Raymond-Howe Co., 3976 Vincennes-av. Kenwood 4200.

SALESMEN—4 YOUNG MEN OF NEAT APpearance at once, $3-$6 per day; experience not necessary; advancement to right party. Apply 9 a. m. 1 to 4 p. m. 1140 W. 35th-st.

SALESMEN SOLICITORS ETC.—A 10 postal will bring you particulars how to make $1,000 a year in your home town. Address F 256, Tribune. 1416 Monadnock Block.

SALESMEN—A LIVE COMPANY, INcreasing its capital stock, wants four salesmen who can furnish bond; comm. contract only; state your line. Address F 255, Tribune.

SALESMEN — EXPERIENCED PORTRAIT men as managers; country work; new plan; give full details in reply. Address H H 444, Tribune.

SALESMEN—A FEW 1ST CLASS; MUST be sober and industrious; compensation measured by ability. Call Room 1520, 36 S. State-st.

SALESMEN—WIDE AWAKE MEN ON gas arc lamps; city and surroundings; experience preferred but not necessary. BELL ARC LIGHT CO., 229 N. State-st.

SALESMEN — GOOD LIVE SPECIALTY proposition; offices, stores, homes; road work; quick returns. 1214 Fisher Bldg.

SALESMEN—AT ONCE; BIG COM.; NEWLY pat'd article for man's order premium, consumers. J. CHRISTOPHER, 1040 N. Ashland.

SALESMEN—FINEST OPPORTUNITY OFfered to salesmen with selling ability. Apply Kroll & Sons, 1102 North American Bldg.

SALESMAN FORTRAIT; $1.25 FLAT; money nightly; expenses advanced. 908 W. Madison.

SALESMEN—EARN $50 WEEKLY SELLING collection cabinets to merchants; city or rd. Write or call Bayers Mfg. Co., 20 E. Jackson.

SALESMAN—YOUNG MAN TO SELL OFfice furniture; lib. com. 560 Monadnock.

SALESMEN — TRAVELING; PROFITABLE side line; Victrola dealers. 1280 Caxton Bldg.

SOLICITORS—MAGAZINE, 4, TO WORK ON best easy payment club offer in field. We handle the Delineator, Pictorial, and other leading magazines. We pay largest commissions and salaries. Apply 9 a. m., David C. Cook Pub. Co., 126 W. Lake-st.

SOLICITORS—TWO; FIRST CLASS. CALL afternoons. 3158 S. State-st.

SOLICITORS—GOOD PROPOSITION; LEADS —advancement. Rm. 1, 1543 W. Madison.

Agents.

EARN $100 WEEKLY MANAGING CLEAN, legitimate mail order business. We furnish everything; right party need not worry about capital; splendid chance for intelligent, employed person to control independent business on profit sharing basis, beginning in spare time, evenings at home; particulars free. Opportunities Exchange, Buffalo, N. Y.

MAN—WITH AUTOMOBILE IN EACH county in Illinois, Wisconsin, Iowa, Indiana, Michigan, Missouri, and other states, to handle proposition which will return from $1,500 to $3,000 a year; must have selling ability and give references. Address F 251, Tribune.

AGENTS—WINDOW SIGNS. $1.25 DOZ. safety razors, $1.50 doz.; gas lighters, $1 doz.; gilding chasing outfits, $2.50; 12 kt. gold, free; water filters, 60c doz. Mills & Mills, 902 Fisher Bldg., Chicago.

AGENTS AND GENERAL AGENTS—FOR "Motor Tone"; automatic economizer; eliminates carbon; greater power and speed; cuts gasoline expense 15 to 30 pct.; best seller on the market. F. C. HOPKINS CO., Keene, N. H.

AGENTS—SALARY OR COMMISSION; greatest seller yet; every user pen and ink buys on sight; 200 to 500% profit; one agent's sales $620 in six days, another $320 in two hours. Monroe Mfg. Co., P. 38, La Crosse, Wis.

FIRST CLASS, LIVE HUSTLERS IN YOUR home district; $300 month. Address at once, Cadova Land Co., 25½ W. Wash., Indianapolis, Ind.

AGENTS—A 1 CENT POSTAL WILL BRING information how to make $1,000 a year in your home town. Address F 252, Tribune.

UNUSUAL PROPOSITION—THE SPECIAL nut wrench—a kit of wrenches in one. EVANS MFG. CO., 606 S. Dearborn, Chicago.

Miscellaneous.

LARGE CONCERN SELLING HIGH GRADE products to the home desires the services of several married men over 27 to serve regular customers on established routes in nearby cities; men who have served as in milk, bread, or laundry business preferred; salary and bonus. Jewel Tea Co., 1267 Washington-blvd.

MEN—TWO, WITH APPEARANCE AND character to meet owners of high class property. Call in forenoon, R. 700, 443 S. Dearborn-st.

MARRIED COUPLE—IN COUNTRY; MAN AS coachman and gardener; good home; wife must have best references. Address K D 508, Tribune.

COUPLE—FOR COUNTRY CLUB; MAN AS steward; wife as cook; first class; best references and full particulars. CLARENCE LEICH, Evansville, Ind.

MARRIED COUPLE—WHITE, FOR COOK and gardener; good home; Mary Hawk; Apply 1233 Aster-st. Phone Superior 264.

MAN—YOUNG, NOT OVER 19 YEARS OLD, with spare $9 chest, to assist. Apply 413 S. Clark-st., Room 2.

WANTED—MALE HELP.

**Miscell

...AND FOUND.

...FRATERNITY. FOB ... on I. C. train or bet... ...av.; reward. Call Mi...

...NTLEMAN WHO FOUND ... Rothschild's, Monday, ...change 8, Clerk 800...

...STERLING SILVER, ...t, with colored stones. ... ...Austin, or phone Austin 4...

...T—TOPAZ, CHASED CUFF ... Evanston. N. W. train ... ...rd. Ph. West 880.

...G—LOST—PLATINUM BAR ... ...lin, Saturday night; $100 re... ...ential information leads to ... ...ay 386. C. T. BAILEY, ...

...LE—LOST—$2,000 REWARD ... Sherman Hotel and Cor... ...n. Contained in leath... ...K PIECE—LOST, LIBERTY ... ...W. Adams-st.

...ST — PURPLE HANDBA... ...son-Pirie and Michigan ave... ...Sunday, 8:30-9 p. m.; contains ... ...and small bookcase with name ... ...M. KOEPKE, 8 Chicago ave...

...ORT—CONTAINING 4 KEYS ... ...Keddie-av., March 2. Finde... ...ale 6567.

...LOST — SMALL, BLACK ... ...and small diamond pin; valu... ...depot; reward. Oakland ...

... — LOST — CONTAINING ... ...umet 336.

...GENTLEMAN WHO FOUND ... ...n northbound Ashland-av. car ... ...and Pauline Estates please ... ...Seeley 3480. Reward.

...LADIES' BLUE LEATHER ... ...ld watch, money, on Lake ... ...Oak Park 681.

...LARGE GREEN PURSE ... ...r, 5:10 p. m. Fri. Keep mo... ...rado-av.

...N—PARTY TAKING PAR... ...hose from Evanston Ry. ... ...known. Officer will be ... ...es returned by mail to 124 W. ...

...BAG—LOST—DOWNTOWN ... ...noon, March 4, containing ... ...money and kindly send ... ...ana-av. 2d apt.

...LOST—GOLD INITIAL BA... ...iberal reward. Central 8...

...ROCH 4. TIPSD IN HANDLE ... Lincoln 7190.

PERSONAL.

...WILL NOT BE RESPON... ...bts contracted by anyone ... RICHARD M. KANTOR.

ASSN. MEMBERSHIPS.

...CLUB OPENING IN MAY ... ...from the loop, embracing Golf, ...ding, Automobiling, Shooting, ...g, etc. Club House to be ... ...on the most elaborately plan... ...this country. Perpetual mem... ...dues now $250. For further ... ...es P. O. Box 706.

FOR SALE—RIDGEMOOR ... ...e paid to July 1. Address ...

BUSINESS PERSONALS.

...ADIES—A $10 TAILORED SU... ...or trousers given away ... ...hour of your leisure time. ... ...oor.

...HIS AD. AND 25 CTS. GIVE ... ...shampoo; good for gray hair, ...d dandruff. MRS. D. ... ...Rate-st.

...EXPERT CHIROPODIST ...NCE SUITE 1207, 6 N. MI... ...TO 5 P. M. Phone Cent...

...AIR REMOVED BY MULE ... ...guaranteed permanent. ... ...S. State-st., Room 1206.

...SUPERFLUOUS HAIR PE... ...oved by the Electrolysis ... ...1009 Marshall Field Annex.

...FINE WIGS, TOUPE... ...der; reduced prices. Ad...

...EHOLD GOODS.

...L BARGAINS—... ...et colonial brass beds...$ 8.75 ... ...massive brass beds..... 14.75 ...any 4 poster beds..... 16.75 ...lb. special mattress..... 4.98 ...lb. poster cresser..... 14.50 ...ld chiffonier, odd piece..... 7.50 ...anes wing rocker..... 8.95 ...stry rockers..... 2.98 ...grate tear table..... 2.75 ...ing table and set of chairs..... 9.98 ...h back dining chairs..... 37.50 ...MPLE FURNITURE CO. ...ce. to Chicago Beach Hotel and 53d-st.

...LOST — SMALL, BLACK ... ...I. C. exp. Hyde Park 8483. ...

...LOST — CONTAINING ... ...ymer in rooms. ...

...LOST — TO RENT—FRT. 2 ... ...ly modern house; steam heat; ... ...ter in rooms. ...

...LOST—TO RENT—FRT. 2 ... ...ly suite or single; priv. liv., brkfst. op... ...LOST—TO RENT—FRT. 4163, 1ST APT.—WELL FURN. ...ent; front room; mod.; every conv.; 1 ...to Kenwood L or 43d-st.; near I. C. exp. ...

...LADIES' BLUE LEATHER ... ...ld watch, money, on Lake ... ...Oak Park 681.

...LARGE GREEN PURSE ... ...r, 5:10 p. m. Fri. Keep mo... ...rado-av.

...N—PARTY TAKING PAR... ...hose from Evanston Ry. ... ...known. Officer will be ... ...es returned by mail to 124 W. ...

...BAG—LOST—DOWNTOWN ... ...noon, March 4, containing ... ...money and kindly send ... ...ana-av. 2d apt.

...LOST—GOLD INITIAL BA... ...iberal reward. Central 8...

...ROCH 4. TIPSD IN HANDLE ... Lincoln 7190.

PERSONAL.

...WILL NOT BE RESPON... ...bts contracted by anyone ... RICHARD M. KANTOR.

ASSN. MEMBERSHIPS.

...CLUB OPENING IN MAY ... ...from the loop, embracing Golf, ...ding, Automobiling, Shooting, ...g, etc. Club House to be ... ...on the most elaborately plan... ...this country. Perpetual mem... ...dues now $250. For further ... ...es P. O. Box 706.

FOR SALE—RIDGEMOOR ... ...e paid to July 1. Address ...

BUSINESS PERSONALS.

...ADIES—A $10 TAILORED SU... ...or trousers given away ... ...hour of your leisure time. ... ...oor.

...HIS AD. AND 25 CTS. GIVE ... ...shampoo; good for gray hair, ...d dandruff. MRS. D. ... ...Rate-st.

...EXPERT CHIROPODIST ...NCE SUITE 1207, 6 N. MI... ...TO 5 P. M. Phone Cent...

...AIR REMOVED BY MULE ... ...guaranteed permanent. ... ...S. State-st., Room 1206.

...SUPERFLUOUS HAIR PE... ...oved by the Electrolysis ... ...1009 Marshall Field Annex.

...FINE WIGS, TOUPE... ...der; reduced prices. Ad...

...EHOLD GOODS.

...L BARGAINS—... ...et colonial brass beds...$ 8.75 ... ...massive brass beds..... 14.75 ...any 4 poster beds..... 16.75 ...lb. special mattress..... 4.98 ...lb. poster cresser..... 14.50 ...ld chiffonier, odd piece..... 7.50 ...anes wing rocker..... 8.95 ...stry rockers..... 2.98 ...grate tear table..... 2.75 ...ing table and set of chairs..... 9.98 ...h back dining chairs..... 37.50 ...MPLE FURNITURE CO. ...ce. to Chicago Beach Hotel and 53d-st.

...LOST — SMALL, BLACK ... ...I. C. exp. Hyde Park 8483. ...

...LOST — CONTAINING ... ...ymer in rooms. ...

...GENTLEMAN WHO FOUND ... ...n northbound Ashland-av. car ... ...and Pauline Estates please ... ...Seeley 3480. Reward.

...LADIES' BLUE LEATHER ... ...ld watch, money, on Lake ... ...Oak Park 681.

...LARGE GREEN PURSE ... ...r, 5:10 p. m. Fri. Keep mo... ...rado-av.

...N—PARTY TAKING PAR... ...hose from Evanston Ry. ... ...known. Officer will be ... ...es returned by mail to 124 W. ...

...BAG—LOST—DOWNTOWN ... ...noon, March 4, containing ... ...money and kindly send ... ...ana-av. 2d apt.

...LOST—GOLD INITIAL BA... ...iberal reward. Central 8...

...ROCH 4. TIPSD IN HANDLE ... Lincoln 7190.

PERSONAL.

...WILL NOT BE RESPON... ...bts contracted by anyone ... RICHARD M. KANTOR.

ASSN. MEMBERSHIPS.

...CLUB OPENING IN MAY ... ...from the loop, embracing Golf, ...ding, Automobiling, Shooting, ...g, etc. Club House to be ... ...on the most elaborately plan... ...this country. Perpetual mem... ...dues now $250. For further ... ...es P. O. Box 706.

FOR SALE—RIDGEMOOR ... ...e paid to July 1. Address ...

BUSINESS PERSONALS.

...ADIES—A $10 TAILORED SU... ...or trousers given away ... ...hour of your leisure time. ... ...oor.

...HIS AD. AND 25 CTS. GIVE ... ...shampoo; good for gray hair, ...d dandruff. MRS. D. ... ...Rate-st.

...EXPERT CHIROPODIST ...NCE SUITE 1207, 6 N. MI... ...TO 5 P. M. Phone Cent...

...AIR REMOVED BY MULE ... ...guaranteed permanent. ... ...S. State-st., Room 1206.

...SUPERFLUOUS HAIR PE... ...oved by the Electrolysis ... ...1009 Marshall Field Annex.

...FINE WIGS, TOUPE... ...der; reduced prices. Ad...

...EHOLD GOODS.

...L BARGAINS—... ...et colonial brass beds...$ 8.75 ... ...massive brass beds..... 14.75 ...any 4 poster beds..... 16.75 ...lb. special mattress..... 4.98 ...lb. poster cresser..... 14.50 ...ld chiffonier, odd piece..... 7.50 ...anes wing rocker..... 8.95 ...stry rockers..... 2.98 ...grate tear table..... 2.75 ...ing table and set of chairs..... 9.98 ...h back dining chairs..... 37.50 ...MPLE FURNITURE CO. ...ce. to Chicago Beach Hotel and 53d-st.

TO RENT—ROOMS—SOUTH.

...KEDZIE-AV., 4641—TO RENT—FRONT ...ed; suitable for 2; steam; prl.; $2.50; ...AKESHORE-AV., 5717—TO RENT—UN... ...ful, attractive room in comfortable home; ...ntleman preferred; near I. C. and Jackson Pk. ...

...LAKESHORE-AV., ENTRANCE 1426 E. ...ve.—To Rent—Warm so. rm.; lav.; I. C.; ...

...GILBERT-AV., 5527, 1ST—TO RENT—TWO ...ms; en suite, connecting lav., suit... ...ble for 2 or single; priv. fam.; 58th "L" exp.; ...ar Austin, West 2506.

...GILBERT-AV., 4006, APT. 10—TO RENT— ...ly large front room suitable for ... ...use privileges; electric, stm. h., phone; ...

...GILBERT-AV., 5827, 1ST—TO RENT—LGE. ...ly, 1 or 2; unlimited phone, running water; ...ar 58th; 2 cars; walk 5 blks. ...

...GILBERT-AV., 4094, 2D — TO RENT—ATTRAC... ...ly furn. modern, reas; L. exp. and surf; ...

...GILBERT-AV., 6015, 1ST—TO RENT—OUTSIDE ...ly furn. front; twin beds; closet; 47th "L."; ...

...GLENNY-AV., 4758—TO RENT—LARGE ...ly furn. home comf.; L. ex. Drex. 9485. ...

...GRACELAND-AV., 5115—TO RENT—SUNNY OS... ...ly furn. Chicago Beach Hotel and 53d-st. ...

...HAMILTON-AV., 5142—TO RENT—LARGE ...ly furn.; I. C. exp. Hyde Park 8483. ...

...HARPER-BLVD., 3963—TO RENT—FRONT ...ly furn.; reas to right party; use of ... ...ter in rooms. ...

...HERMOSA-AV., 4632—TO RENT—FRT. 2 ...ly furn. suite or single; priv. liv., brkfst. op... ...HOLLY-AV., 4163, 1ST APT.—WELL FURN. ...ly furn. front room; mod.; every conv.; 1 ...to Kenwood L or 43d-st.; near I. C. exp. ...

...HOWARD-AV., 6435—TO RENT—LARGE FRONT ...ly furn. room; mod.; every conv.; 1 ...to Kenwood L or 43d-st.; near I. C. exp. ...

...HOWARD-AV., 6436—TO RENT—LARGE FRONT ...ly furn. room; mod.; every conv.; 1 ...to Kenwood L or 43d-st.; near I. C. exp. ...

...KENMORE-AV., 5142—TO RENT—LARGE ...ly furn. front; suitable for party wishing quiet, refined sur... ...ble for 2 or single; priv. liv., brkfst. op... ...KENMORE-AV., 5635—TO RENT—ELEGANT, ...ly furn. room; mod.; every conv.; 1 ...to Kenwood L or 43d-st.; near I. C. exp. ...

...KENMORE-AV., 6435—TO RENT—LARGE FRONT ...ly furn. room; mod.; every conv.; 1 ...to Kenwood L or 43d-st.; near I. C. exp. ...

...KENMORE-AV., 6436—TO RENT—LARGE FRONT

TO RENT—STORES—DOWNTOWN.

TO RENT—STORE ON VAN BUREN...9 900
Dearborn, near Washington..... 1,500
Clark-st., near Madison..... 2,100
Jackson-blvd. at State..... 2,750
Wabash, near Van Buren..... 3,000
Dearborn, near Madison..... 4,200
Clark, near Monroe..... 4,800
Randolph-st., 20x100..... 6,000
Jackson-blvd., bet. State and Wabash. 7,000
Randolph, near Dearborn..... 8,000
For complete list of stores, floors, and offices in the loop apply G. V. CLEARY & CO.
20 E Jackson-blvd.

TO RENT—RETAIL SHOPS IN THE NORTH AMERICAN BLDG., State and Monroe-sts. Furniture, shoe, and musical instrument dealers will find the North American the best building on State-st. for retail trade. Rentals $150 and up. Centre, Realty & Investment Co. 36 S. State-st. Rand. 6162.

TO RENT—BASEMENT STORE, 128 WEST Madison-st.; best retail and business section of street; 40x100, with 12 foot ceiling; washed air ventilator. Apply MR. WILLIAMS, Room 420 of building. Phone Randolph 2100.

TO RENT — STORE, 15X60 FEET, 135 N. Wabash; possession May 1.
C. C. McMILLAN, 29 S. La Salle-st.

TO RENT—STORES, OFFICES, LOFTS, IN downtown district. Tel. Randolph 3884.
CALLISTUS S. ENNIS & CO., 122 Monroe-st.

TO RENT—STORES—SOUTH.

TO RENT—MODERN STEAM HEATED store, 20x90, 50 ft. plate front, 2314 E. 75th-st.; the most rapidly building up st. on S. Side; best loc. anywhere for bakery, tailor, dry goods, or nice and light. Home out and look store over. Owner on premises all day. Baker. Address H J 267, Tribune.

TO RENT—MICHIGAN-AV., BETWEEN 39th and 25th-sts.; attractive showroom with modern garage for automobile or accessory dealer; also a large service station near the avenue; fair rentals. Centre, Realty & Investment Co., 36 S. State-st. Rand. 6162.

TO RENT—602 E. 47TH-ST., UNBEATEN..... 0
6243 South Park-av., unheated..... 20
6259 South Park-av., unheated..... 20
7452 Harvard-av., heated..... 30
1439 E. 55th-st., heated..... 30
12 E. WELLS, 140 W. Jackson-blvd. Wab. 3092.

TO RENT—STEAM HEATED STORES, 17 E. 31st-st., opposite "L" station, $70.
3432 Cottage Grove-av., corner, $40.
3111 Prairie-av., alley corner, $35.
W. H. McCLELLAN, 29 E. 31st-st.

TO RENT—129-31 E. 51ST-ST., NR. INDIANA-av.; furrier, jeweler, tailor, dry goods, etc.; large vault, elec. protected. SAYRE, 106 E. 51st-st., R. 7.

TO RENT—STORE, 119 E. 51ST-ST., NEAR Indiana-av.; beauty parlor, gowns, milliner, corset shop, etc. SAYRE, 107 E. 51st-st., Room 7.

TO RENT—STORE, 141-3-5 E. 53RD-ST., COR. Indiana-av.; drugs, bank, fruit, shoes, dry goods, etc. SAYRE, 107 E. 51st-st., Room 7.

TO RENT—STORES 1030 E. 87TH-ST., 35x75; 8726 S. Buffalo-st., $20. For drugs, barber, dry goods, baker, plumber, millinery.

TO RENT—129-31 E. 51ST-ST., NR. INDIANA-av.; furrier, jeweler, tailor, dry goods, etc.; vault, elec. pro tected. SAYRE, 106 E. 51st-st., R. 7.

TO RENT—N. W. COR. 61ST AND RHODES-av.; good for any bus. Ph. Normal 4972.

TO RENT—STORES—NORTH.

TO RENT—STORES AT PROMINENT TRANSfer corner; finished and flat; suitable for any line.
STRASSHEIM & CO., 2806 N. Clark-st.
Phone Lake View 721 and 1684.

TO RENT—3754 SOUTHPORT-AV., COR. Grace-st., stove heat; excellent location for shoe store; $35; concession. Phone Wellington 6025.

TO RENT—STORES FOR HIGH GRADE merchants at Loyola L exp. sta. McGUIRE & HENDERSON, 6532 Sheridan-rd. Rogers Park 6.

TO RENT—NEW STORES, N. E. COR. Clark and Argyle; important trade center for 1,000 prosperous families; splendid chance, low rent. Inquire Edgewater 1000.

TO RENT—CORNER STORE; STEAM HEAT; in good business location; large theater adjoining. 5358 N. Clark. Apply 1480 Farragut-av. Ravenswood 3468.

TO RENT—STORES—WEST.

TO RENT—1 OR 2 STORES, 48X82; WILL DIvide space; suitable for wholesale or light manufacturing; basements with same, durable heat rate. 4826-30 Milwaukee-av., near Halsted. Ph. Monroe 1409.

TO RENT—S. CAMPBELL-AV., CORNER Madison; new store; $15.50; electric light.

TO RENT—OFFICES AND STUDIOS.

Downtown.

TO RENT—SAN DIEGO BUILDING, 311-19 River-st., near the elevated railroad. A few desirable offices to rent. Possession now or May 1; reasonable rent.
WINSTON & COMPANY,
1414 First National Bank Bldg.

TO RENT — 39 S. STATE-ST., MENTOR Bldg., corner State and Monroe sts.; shops and offices, some with show windows; space facing elevators, $40 per month up. Apply suite 1010, outside light. Apply MIX Act., 92, 39 S. State, Tel. Cent. 2028.

TO RENT—ADVERTISING BUILDING, 123 West Madison-st.; one or more offices, all outside light; also one large office with vault and desk space with telephone service. Apply office of building, room 420; phone Rand. 2100.

TO RENT—MENTOR BLDG., 39 S. STATE-st., second floor, Monroe-st. corner; splendid to be best location for exclusive shops and offices in heart of retail district. Apply HENRY MIX, Act., 92, 39 S. State-st. Cent. 2028.

TO RENT—
ADAMS EXPRESS BUILDING.
Desirable light space for mercantile lines.
Central 6977.

TO RENT—FINEST DESK SPACE IN LOOP; private offices, every convenience for up to date business; very low figure if taken at once. Rm. 501-503 Stock Exch. Bldg. Frank. 4844.

TO RENT—NEW BREDO BLDG., 109 N. Dearborn-st., offices $25 and up; good location for lawyers, real estate men, architects, etc. G. B. BREDO, Room 1 Bredo Bldg.

TO RENT—OFFICES, LARGE OR SMALL; single, $10; $12.50, $15 per month; suites of 2, 3, 4, 5 rooms, $20 up.
Telephone, 326 River-st. Central 2100.

TO RENT—ELEGANT FURNISHED PRIV. off., new bldg., free service, every convenience and concession. See this before renting elsewhere. 315 Transportation Bldg.

TO RENT—SUBLET LEASE TERM 1 YR. May 1, off. rm. with vault; fine lake view; ideal location; furn. opt. PARKE, McCALLEY CO., 608 S. Dearborn. Ph. Harr. 7345.

TO RENT—ROOMS 1012 AND 1013, MECHANICS' Building, n. w. cor. La Salle and Washington. E. W. SHAW, 106 N. La Salle. Tel. Main 3611.

TO RENT—TWO LARGE PRIV. OFFICES in suite, incl. mahog. furniture, rug, phone, and office serv.; $35 each. Desk room, $10. Inq. R. 204, 205, S. La Salle-st.

TO RENT—ABSOLUTELY FURNISHED office suite on La Salle-st.; fully equipped, suitable for stock selling; will rent cheap. CORY, 29 S. La Salle-st.

TO RENT—DAY'S OFFICE, COR. DEARborn and Washington-st.; all or part of 1,000 sq. ft., with or without complete furnishings. L. M. BOYD, 29 S. La Salle-st.

TO RENT—DESK ROOM IN DAYLIGHT OFfice with files, safe, etc. Apply L. M. STONE, 31 No. State-st.

TO RENT—NEAT AND CHEAPEST LOOP furnished office, also desk space, all conveniences. 1504 Lytton Bldg., 14 E. Jackson.

TO RENT—BEST LOCATION BUSINESS brings in commercial students; March sale on. ARTCRAFT BLDG., Harrison 2450.

TO RENT—DESK ROOM WITH DESK, TELephone, and stenographer service. Call 1319 Lytton Bldg. Mon. 6097.

TO RENT—DESIRABLE OFFICE SPACE; FACING STREET. INSIDE LOOP; $15.00 PER MONTH UP. 338 S. DEARBORN-ST.

TO RENT—DESK ROOM, STENOGRAPHITO and phone service. 1028 Old Colony Bldg. Harrison 8767.

TO RENT—LIGHT PRIVATE OFFICE WITH reception room service. Suite 1410 Conway Building. 111 W. Washington-st.

TO RENT—PEOPLES LIFE BUILDING, S.W. cor. Randolph and 5th-av., 3 room suites, $50. Apply G. W. CLEARY & CO., 134 W. Lake.

TO RENT—OFFICE SPACE IN LOOP; newly furnished; all conveniences. Suite 736 New York Life Bldg.

TO RENT — N. E. COR. MARKET AND Quincy-sts.; office and stockrooms; fireproof building. WHITE & TABOR.

TO RENT—20 E. JACKSON-BLVD., TWO and three room suites at $30, $35 and up. CORY & COLLETT CO., Room 1407.

TO RENT—5D, 8D, AND 4TH FLOORS IN the heart of the loop; cheap rent; long lease; good for a dentist. Tribune.

TO RENT—LARGE PRIVATE OFFICES facing Mich.-blvd.; also desk space, phone, stenog. 308 Monroe Bldg.

TO RENT—SUALL OFFICES $10, $12.50, $20, $25. Suite 940, E. W. SHAW, in Mechanics Bldg., 108 N. La Salle. Tel. Main 2611.

TO RENT—NEWLY FURN. OFFICE SPACE; phone and steno. services; nr. Board of Trade. Phone Harr. 6121.

TO RENT—WILL SUBLET CHOICE, SINgle office overlooking lake. Inquire 1107 McCormick Bldg. Phone Harrison 464.

TO RENT—LAND-MINERAL BLDG., OUTside offices with all conveniences; low rent. JOHN R. MAGILL & CO., 35 N. Dearborn-st.

TO RENT—DESIRABLE OFFICE, $18-$50. 125 S. State-st. R. W. McERLEAN, 29 S. La Salle-st.

TO RENT—DESIRABLE OFFICES, MODERate rent. Apply to janitor, 203 S. Dearborn-st.

TO RENT—ONE LOCATION FOR RESTAUrant, 35th-st., next to elevated station; rent reasonable. Possession May 1. CREMIN & O'CONNOR, 103 N. Clark-st. Randolph 1124.

TO RENT—STORE, 1213-5 E. 51ST-ST., COR. Indiana-av.; drugs, bank, candy, fruit, hats, shoes, costumes, dry goods, etc. SAYRE, 109 E. 51st-st., Room 7.

TO RENT—STORE, 119 E. 51ST-ST., NEAR Indiana-av.; beauty parlor, gowns, milliner, corset shop, etc. SAYRE, 107 E. 51st-st., Room 7.

TO RENT—STORE, 141-3-5 E. 53RD-ST., COR. Indiana-av.; drugs, bank, fruit, shoes, dry goods, etc. SAYRE, 107 E. 51st-st., Room 7.

TO RENT—STORES 1030 E. 87TH-ST., 35x75; 8726 S. Buffalo-st., $20. For drugs, barber, dry goods, baker, plumber, millinery.

TO RENT—129-31 E. 51ST-ST., NR. INDIANA-av.; furrier, jeweler, tailor, dry goods, etc.; vault, elec. pro tected. SAYRE, 106 E. 51st-st., R. 7.

TO RENT—N. W. COR. 61ST AND RHODES-av.; good for any bus. Ph. Normal 4972.

TO RENT—OFFICES AND STUDIOS.

Downtown.

Space in Tribune Bldg

An exceptional corner suite of five private offices and reception room. An ideal suite for a firm of lawyers.

Also an attractive small suite, consisting of 2 private offices and reception room, or large private office and reception room, with outside light. Rental $55. None but highest class of tenants considered. Immediate possession.

HOLMES ONDERDONK
Agent
900 TRIBUNE BLDG. PHONE CENT. 100.

TO RENT— OFFICES AND SPECIALTY SHOPS
in the
VENETIAN BUILDING,
15 E. Washington-st.
The best location in Chicago
FOR LADIES' WEAR
AND KINDRED LINES.
Directly opposite Marshall Field & Co. and within one block of most of the other big retail stores.
RENTS $25 PER MO. AND UP.
The building is being renovated and redecorated throughout and the service will be the best in every respect.
Only high grade tenancy considered.
Rooms will be finished in white enamel or in any way desired.
Leases one to five years.
JOHN R. MAGILL & CO., Agents,
35 N. Dearborn-st. Central 7909.
Office of bldg., Room 1009.

TO RENT—POWERS BUILDING.
37 SOUTH WABASH-AV.
CHOICE LIGHT SPACE FOR OFFICE AND MERCANTILE PURPOSES; MODERATE RENTALS.

TO RENT—NEW FEDERAL LIFE BLDG., 168 N. MICHIGAN-AV.
STORE, 20 FT.X125 FT.
2D FLOOR, 5,100 SQ. FT.
ALSO, A FEW DESIRABLE SINGLE OFFICES AND SUITES ARE AVAILABLE ON UPPER FLOORS. LOW RENTALS. BEST SERVICE.
H. O. STONE & CO.,
76 W. MONROE-ST. TEL. RAND. 300.

TO RENT— TO RENT—
TACOMA BUILDING.
N. E. Cor. Madison and La Salle-sts.
Light, air, fine service.

TO RENT—OFFICES AND STUDIOS.

Downtown.

Space in Tribune Bldg

An exceptional corner suite of five private offices and reception room. An ideal suite for a firm of lawyers.

Also an attractive small suite, consisting of 2 private offices and reception room, or large private office and reception room, with outside light. Rental $55. None but highest class of tenants considered. Immediate possession.

HOLMES ONDERDONK
Agent
900 TRIBUNE BLDG. PHONE CENT. 100.

TO RENT— OFFICES AND SPECIALTY SHOPS
in the
VENETIAN BUILDING,
15 E. Washington-st.
The best location in Chicago
FOR LADIES' WEAR
AND KINDRED LINES.
Directly opposite Marshall Field & Co. and within one block of most of the other big retail stores.
RENTS $25 PER MO. AND UP.
The building is being renovated and redecorated throughout and the service will be the best in every respect.
Only high grade tenancy considered.
Rooms will be finished in white enamel or in any way desired.
Leases one to five years.
JOHN R. MAGILL & CO., Agents,
35 N. Dearborn-st. Central 7909.
Office of bldg., Room 1009.

TO RENT—POWERS BUILDING.
37 SOUTH WABASH-AV.
CHOICE LIGHT SPACE FOR OFFICE AND MERCANTILE PURPOSES; MODERATE RENTALS.

TO RENT—NEW FEDERAL LIFE BLDG., 168 N. MICHIGAN-AV.
STORE, 20 FT.X125 FT.
2D FLOOR, 5,100 SQ. FT.
ALSO, A FEW DESIRABLE SINGLE OFFICES AND SUITES ARE AVAILABLE ON UPPER FLOORS. LOW RENTALS. BEST SERVICE.
H. O. STONE & CO.,
76 W. MONROE-ST. TEL. RAND. 300.

TO RENT— TO RENT—
TACOMA BUILDING.
N. E. Cor. Madison and La Salle-sts.
Light, air, fine service. Ideal location; furn. opt. PARKE, McCALLEY CO., 608 S. Dearborn. Ph. Harr. 7345.

TO RENT—SUBLET LEASE TERM 1 YR. May 1, off. rm. with vault; fine lake view; ideal location; furn. opt. PARKE, McCALLEY CO., 608 S. Dearborn. Ph. Harr. 7345.

TO RENT—ROOMS 1012 AND 1013, MECHANICS' Building, n. w. cor. La Salle and Washington. E. W. SHAW, 106 N. La Salle. Tel. Main 3611.

TO RENT—TWO LARGE PRIV. OFFICES in suite, incl. mahog. furniture, rug, phone, and office serv.; $35 each. Desk room, $10. Inq. R. 204, 205, S. La Salle-st.

TO RENT—ABSOLUTELY FURNISHED office suite on La Salle-st.; fully equipped, suitable for stock selling; will rent cheap. CORY, 29 S. La Salle-st.

TO RENT—DAY'S OFFICE, COR. DEARborn and Washington-st.; all or part of 1,000 sq. ft., with or without complete furnishings. L. M. BOYD, 29 S. La Salle-st.

TO RENT—DESK ROOM IN DAYLIGHT OFfice with files, safe, etc. Apply L. M. STONE, 31 No. State-st.

TO RENT—NEAT AND CHEAPEST LOOP furnished office, also desk space, all conveniences. 1504 Lytton Bldg., 14 E. Jackson.

TO RENT—BEST LOCATION BUSINESS brings in commercial students; March sale on. ARTCRAFT BLDG., Harrison 2450.

TO RENT—DESK ROOM WITH DESK, TELephone, and stenographer service. Call 1319 Lytton Bldg. Mon. 6097.

TO RENT—DESIRABLE OFFICE SPACE; FACING STREET. INSIDE LOOP; $15.00 PER MONTH UP. 338 S. DEARBORN-ST.

TO RENT—DESK ROOM, STENOGRAPHITO and phone service. 1028 Old Colony Bldg. Harrison 8767.

TO RENT—LIGHT PRIVATE OFFICE WITH reception room service. Suite 1410 Conway Building. 111 W. Washington-st.

TO RENT—PEOPLES LIFE BUILDING, S.W. cor. Randolph and 5th-av., 3 room suites, $50. Apply G. W. CLEARY & CO., 134 W. Lake.

TO RENT—OFFICE SPACE IN LOOP; newly furnished; all conveniences. Suite 736 New York Life Bldg.

TO RENT — N. E. COR. MARKET AND Quincy-sts.; office and stockrooms; fireproof building. WHITE & TABOR.

TO RENT—20 E. JACKSON-BLVD., TWO and three room suites at $30, $35 and up. CORY & COLLETT CO., Room 1407.

TO RENT—5D, 8D, AND 4TH FLOORS IN the heart of the loop; cheap rent; long lease; good for a dentist. Tribune.

TO RENT—LARGE PRIVATE OFFICES facing Mich.-blvd.; also desk space, phone, stenog. 308 Monroe Bldg.

TO RENT—SUALL OFFICES $10, $12.50, $20, $25. Suite 940, E. W. SHAW, in Mechanics Bldg., 108 N. La Salle. Tel. Main 3611.

TO RENT—NEWLY FURN. OFFICE SPACE; phone and steno. services; nr. Board of Trade. Phone Harr. 6121.

TO RENT—WILL SUBLET CHOICE, SINgle office overlooking lake. Inquire 1107 McCormick Bldg. Phone Harrison 464.

TO RENT—LAND-MINERAL BLDG., OUTside offices with all conveniences; low rent. JOHN R. MAGILL & CO., 35 N. Dearborn-st.

TO RENT—DESIRABLE OFFICE, $18-$50. 125 S. State-st. R. W. McERLEAN, 29 S. La Salle-st.

TO RENT—DESIRABLE OFFICES, MODERate rent. Apply to janitor, 203 S. Dearborn-st.

TO RENT—ONE LOCATION FOR RESTAUrant, 35th-st., next to elevated station; rent reasonable. Possession May 1. CREMIN & O'CONNOR, 103 N. Clark-st. Randolph 1124.

TO RENT—108 HARRIS TRUST BLDG., private office, furn. Tel. and stenographer.

TO RENT — AT REDUCED RENTAL, OFfice overlooking lake. Phone Franklin 2811.

TO RENT—6468 GAS BLDG., 30 S. LA SALLE; desk space; stenographer. Harrison 6078.

TO RENT—N. LGT. MHG. OFFICES WITH service #2-$30, 1107, 105 W. Monroe-st.

TO RENT—2010 ADLY. BLDG. DESK SPACE; switchboard; steno. out; efficient service.

TO RENT—OFFICE SPACE IN HANDSOMELY furnished suite. 401 McCormick Bldg.

TO RENT—FINE DESK SPACE, OFFICE edges, $3 to $10. 622 Monadnock Bldg.

TO RENT—OFFICES AND STUDIOS.

Downtown.

Space in Tribune Bldg

An exceptional corner suite of five private offices and reception room. An ideal suite for a firm of lawyers.

Also an attractive small suite, consisting of 2 private offices and reception room, or large private office and reception room, with outside light. Rental $55. None but highest class of tenants considered. Immediate possession.

HOLMES ONDERDONK
Agent
900 TRIBUNE BLDG. PHONE CENT. 100.

TO RENT— OFFICES AND SPECIALTY SHOPS
in the
VENETIAN BUILDING,
15 E. Washington-st.
The best location in Chicago
FOR LADIES' WEAR
AND KINDRED LINES.
Directly opposite Marshall Field & Co. and within one block of most of the other big retail stores.
RENTS $25 PER MO. AND UP.
The building is being renovated and redecorated throughout and the service will be the best in every respect.
Only high grade tenancy considered.
Rooms will be finished in white enamel or in any way desired.
Leases one to five years.
JOHN R. MAGILL & CO., Agents,
35 N. Dearborn-st. Central 7909.
Office of bldg., Room 1009.

TO RENT—POWERS BUILDING.
37 SOUTH WABASH-AV.
CHOICE LIGHT SPACE FOR OFFICE AND MERCANTILE PURPOSES; MODERATE RENTALS.

TO RENT—NEW FEDERAL LIFE BLDG., 168 N. MICHIGAN-AV.
STORE, 20 FT.X125 FT.
2D FLOOR, 5,100 SQ. FT.
ALSO, A FEW DESIRABLE SINGLE OFFICES AND SUITES ARE AVAILABLE ON UPPER FLOORS. LOW RENTALS. BEST SERVICE.
H. O. STONE & CO.,
76 W. MONROE-ST. TEL. RAND. 300.

TO RENT— TO RENT—
TACOMA BUILDING.
N. E. Cor. Madison and La Salle-sts.
Light, air, fine service.

TO RENT—BUILDINGS.

TO RENT—6 OR 10 YRS. FOR HOTEL OR rooming; mod. 12 apt. bldg., 76 rooms; Kenmore-av., 2 blks. from Wilson L. Sta.
JNO. M. PANNEN & CO., 8 S. Dearborn-st.

TO RENT—325 RIVER-ST. NR. WABASH, 6 stories 24x100; corner of wide alley.
FRANK P. FAGIN & CO., 39 So. LaSalle-st.

TO RENT—212 W. 26TH-ST., NEAR WENTworth, brick bldg., ideal for garage, repair or mfg. Phone Rand 889.

TO RENT—1459 PLYMOUTH-CT., 4 STORY brick, 25x100. OLSON, 1114 Title & Trust Bldg. Central 2936.

TO RENT—BARNS.

TO RENT—706-16 SEBOR-ST., 2 STY. BARN; 76 stalls 2d floor; wagon room on 1st floor. PAUL C. LOEBER & CO., 21 N. LA SALLE-ST.

TO RENT—MISCELLANEOUS.

TO RENT — BUILDINGS, STORES, AND floors in all parts of the city. Send for list. WILLIS & FRANKENSTEIN, 119 S. Dearborn.

TO RENT—IF YOU ARE IN THE MARKET for buildings, stores or floors write us.
ALEX. FRIEND & CO., 29 S. La Salle-st.

DETECTIVE AGENCIES.

DEVERE DETECTIVE AGENCY, ESTABlished 1880; quick, reliable result-getters. 100 N. Dearborn, Chicago. Phone Central 2129.

REAL ESTATE FOR SALE.

CENTRAL.

FOR SALE—75X118 FT. ON POLK-ST., BEtween Canal and Clinton; price $4 per sq. ft.
N. C. MYERS, 610. 17 N. La Salle-st.

APARTMENTS—SOUTH SIDE.

FOR SALE—A BARGAIN—
New, up to date 8 apt. bldg., located in Woodlawn, near Ill. Cent., S. S. "L," and Jackson Park. Apts. contain 6 and 7 rms. with sun parlors; 2 baths; finished throughout in hardwood; lot 80x125 ft.; rental, $2,360 per annum; mtg. $9,000; price $15,000; owner will take part cash and old improved or vacant.
JAMES G. BARRADUFF,
Hyde Park 10. 1501 E. 63d-st.

FOR SALE—INDIANA-AV., NR. 29TH-st., lot 25x178; modern detached 2 flat of 7 and 8 rooms, steam heat, large garage; rental $100 monthly; just taken in trade and must be sold; price only $7,000
BOWERS, LEIBRANDT & O'BRIEN,
Doug. 1588. Auto. 73386. 3457 Indiana-av.

FOR SALE—SACRIFICE—PRICE $22,500 for elegant new high grade 6 flat bldg.; mortgage $12,000, straight; rental $2,500; income from 2 private front and rear porches; equipment latest; near Alley L. st. and Wash. Pk.; best bargain on the South Side. Address J S 80, Tribune.

FOR SALE—BRYN MAWR 2 APT. BLDGS.; beautiful interior finish, white enamel dining rms., etc.; 7111-7118-7119 Constance-av.; 5 rms., rear screened in pchs.; large sun parlors. Terms.
GEORGE C. BOUR & CO.,
71st-st. and Jeffery-st. Phone Bay 3178.

FOR SALE—COLORED MAN'S OPPORTUnity. For $500 cash and $50 monthly you can buy a solid 3 flat brick building; 6, 7, 7 rooms, hot water heat; rental $100 month; Wabash-av. near 51st-st.; price only $6,000.
H. J. COLEMAN & CO.,
Ph. Oakland 86. 1 E. 51st-st.

FOR SALE—HIGH CLASS 6 APT BLDG., Michigan-blvd., near 52d-st., 7 and 8 rooms, 3 baths, garage; lot 60x161; rental $6,120; mtg. $30,000, 5½ per cent; price $40,000. OWNER, PERHAUS, RUSSELL & CO., 1346 E. 63d-st. Hyde Park 2976.

FOR SALE—2 FLAT.
Well-built, modern, high class in every respect; located on the most beautiful residential section of the S. S.; good transp.; $900 down, monthly payments. Address H P 205, Tribune.

FOR SALE—SMALL, NEAT, COMPACT 6 flat bldg., 5 rms. each, a. h.; rental $173 mo.; always rented; loc. 63d and Ashland; price $15,000; low as $2,500 cash, terms bal.; no agents. Address owner, D 885, Tribune.

FOR SALE—CORNER 3 APT. BLDG., EXceedingly well adapted for small hotel; best part of Hyde Park; L. C. transportation; will prove a good investment; price $18,000; terms if required, or easy terms. Address E 99, Tribune.

FOR SALE—CORNER APMT. BLDG., 4, 5 and 6 rooms; rental $7,600 per year; incumbered for $50,000; will accept $10,000 for equity if sold at once; 3 blocks to terminals in the city. Address H H 280, Tribune.

FOR SALE—NEW BRICK 2 FLATS, ENGLEwood; 6 rooms each; $9 ft. lots. These are bargains at $6,500, cash or terms. Liberal discount for cash. P. P. BASKO & CO., 179 W. Washington-st.

FOR SALE—FEDERAL-ST., NR. GARfield-blvd.; 2 story brick, 3 six room flats, bath and gas; cottage in rear; rental $400; must be sold. Make offer.
F. LANGRIDGE, T W. 47th, s. w. cor. State

FOR SALE—MODERN 2 FLAT, WASHINGton Park subdivision; 6 and 7 rooms; hot water heat; a bargain. Address X L 443 Tribune.

FOR SALE—HAVE SEVERAL HIGH CLASS new 8 apartment bldgs. in south shore; exceptional values; can take part trade.
J. G. HEBB, 1100 Yates-av. Rogers Park 7608.

FOR SALE—6 FLAT AND 6 RMS. LT. ON four sides; rental $2,442; price $15,000; clear; will take back mtg. of $10,000. Grapenhaus, Russell & Hall, 1346 E. 63d-st. Hyde Park 2976.

FOR SALE—MODERN 2 FLAT BLDG. ON Oglesby-av., nr. 75th-st., 5-6 rms.; steam heat; lot 50x125; price $8,150.
FISHER, 1929 E. 71st-st.

FOR SALE — MODERN 6 FLAT BLDG., 6 rooms; close to L and surface lines; rent $2,784; mortgage $8,500; price $16,500. CHESSHIRE & SHUTWELL, 4304 Cottage Grove-av.

FOR SALE—BARGAIN IN FRAME 4 FLAT; income $480 per year; expenses less than $200; brick set $6,000. BYRON M. HOPKINS & SONS, 6961 Stony Island-av.

FOR SALE—BARGAIN IN 2 FLAT BLDG. on Evans-av. nr. 67th; rents $28; price $2,200; only $500 cash required; $20 per month; balance easy terms. Rm. 410, 54 W. Randolph.

FOR SALE—OR EXCHANGE—MUST SELL at once. new 24 flat in Woodlawn, 4 and 5 rooms; rent, $12,480; mtg. $100,000; answer quick. Address K A 404, Tribune.

FOR SALE—BEST CASH BARGAIN & SIDE; substantial 6, 7 and 7 room flats; $16,000; bona fide rents $2,180.
CHATAIN & CO., 604 E. 47th-st.

FOR SALE — BY OWNER — BEAUT. N. W. cor. 61st-st. and Wayeland-av.; 2 story, 4 flats, 3 4, 2 5; furn.; price same as 1 paid 1 yr. ago.

FOR SALE—2 FLAT, WOODLAWN, NEAR park; rents $4,500 equity; mtg. $3,500; rent $85, or exc. for small house, Beach-Shore or Wilmette; owner, Address D 309. Tribune.

FOR SALE—BARGAIN; 6227-9 INGLESIDE; 6 flat; rent $23.50; mortgage $3,000, 5½%; due 3 yrs.; second mortgage to suit. Nonresident owner. Premises today.

FOR SALE—HERE IT IS—NEW 2 FLAT NR. Jackson Park; only $1,700 cash required; $1,500 cash. MALOOLY, 6700 Stony Island-av.

FOR SALE—6 FLAT; 5-6 ROOM, 1-5 ROOM; all rooms light; 4 heated garages; rents $4,896; lease; $2,000 cash, or more; $1,000 cash. DIRKS, 1106 Diversey.

FOR SALE—APARTMENT BLDGS. NEAR Sheridan-rd. and the lake. exchanges. JOHN O'CONNELL, 69 W. Washington-st.

FOR SALE—GET OUR LIST OF BARGAINS on N. Side of S. S. and 6 apts. WM. H. MULLINS, 1123 Security Bldg. Harrison 7780.

FOR SALE—4 FLAT, NEW, MOD. BLDG., 3 and 5 rms., oak trim, stove and furn. 4263 Oakdale. Phone Ivy 1718.

FOR SALE—VILLE ST. CLOUD, FOR $4,000 CASH; equity in well rented Edgewe. 4 flat bldg. if taken at once. Address E 400, Tribune.

FOR SALE—VERY HIGH GRADE 3 APT. bldg. and lot; North Side, east of Clark. Address J W 317, Tribune.

FOR SALE OR EXCHANGE—3 FLAT BRICK in Edgewater; rents $1,400. Price $11,000. Clear. H. F. SMITTER, 2451 Broadway.

FOR SALE—$10,000 NET INC. FROM 4 APTS. Sheridan Pk.; 1 ten, 60x185; mtgs. $15,000. HANSON & DECKER, 4527 N. Clark.

FOR SALE—BEAUTIFUL 3 APT., NORTH Shore. Address H 318, Tribune.

FOR SALE—BARGAIN, MODERN 2 FLAT, Edgewater, nr. L. Phone Edgw. 3041.

FOR SALE—MODERN 2 FLAT BLDG., porches, large garage. 1429 Hollywood-av.

REAL ESTATE FOR SALE.

APARTMENTS—NORTH SIDE.

FOR SALE—NEW BOUGHT LARGE APARTMENT, will sell almost new 2 flat brick, cheap; 6 large rooms in each flat; 2 furnaces; oak trim and floors; 30 ft. lot; paved street, all paid; 1 block from Irving Park-blvd., near Lincoln-av. Terms, $1,000 cash, 230 monthly. WM. ZELOSKEY, 2567 N. Western-av., corner Addison-st.

FOR SALE—ROGERS PARK, BETWEEN L and the lake; elegant new 8 flat; 6 large light rooms, sun parlors, sleeping porches, 2 baths, dining white enamel, hall panneled conventional style; well rented; quick sale, $16,000.
G. W. WALKER, 7117 N. Clark. Rgrs. Pk. 943.

FOR SALE—OR EXCHANGE—APT. BLDG. of 8 flats; garage for 5 cars; steam heat, hot water; 2 blks. from Fullerton "L"; income clear, $1,200 per year. Prefer part of Broadway. Call Central 3706 or address 36 W. Austin-av.

APARTMENTS—N. W. SIDE.

FOR SALE—UNEXPECTED REASON; NEW 8 apt. bldg. in Rav.; built by himself; 2 blks. to "L" st.; steam; mah., oak trim; priv. porches; best renting. Sell reasonable, by owner. Address B 73, Tribune.

FOR SALE—BY OWNER, $1,675 EQUITY IN new, modern 2 flat; steam; 5 rms. sun parlors. Ravenswood transp.; need money, will sacrifice. Address K D 879, Tribune.

FOR SALE—NEW 6 AND 5 ROOM BRICK flat; furnaces; $4,000; easy terms. FISCHEL & SONS, 4017 Milwaukee-av. Irving 372.

FOR SALE—BRICK 2 FLAT, NEW AND strictly modern; $200 down, $30 monthly and interest. BUETELL, 4101 Fullerton-av.

APARTMENTS—WEST SIDE.

FOR SALE—ONE OF THE MOST HIGH grade and up to date 16 flat buildings on the West Side, corner kind-av., one block north of Washington-blvd.; 4 and 5 rooms; just completed; all rented; 2 year lease; rental, $8,500 per year. Will consider trade of good tract or small improved property. Owner, 3013 S. Bishop-st. Phone Stewart 770.

FOR SALE—BARGAIN IN 2 FLAT; STEAM heat; brick bldg., 6 and 6 rooms; tenants furnishing own coal; with barn for 2 cars; annual rental $480; 2 avenue cars, near Ogden; price $6,800; only $800 needed for 1st payment. Rm. 410, 54 W. Randolph st.

FOR SALE—GUNDERSON TWO FAMILY homes on Congress-st., between 47th and 48th-sts.; ready to move into; cash or terms. S. T. GUNDERSON & SONS, Chamber of Commerce.

FOR SALE OR TRADE—SPECIAL BARgain; 2 flat brick, 5-6; large lot; owner, 4927 Fulton-st. Phone Austin 1491.

FOR SALE—MUST SELL MY EQUITY IN 8 flat; $2,000 (60 days); highest offer takes it. 4232 Warren-av.

BUSINESS PROPERTY—NORTH.

FOR SALE—SOUTH SIDE DOUBLE SECtion TRANSFER CORNER; wonderful bargain; easy terms. Address E D 317, Tribune.

FOR SALE—942-944 W. 79TH-ST., 2 STORIES and 2 flats. J. A. WACHTER, 2621 Cottage Grove-av. Calumet 2671.

FOR SALE—BRICK, 50X125, HALSTED, 65th, bet. ENGLESTEIN, 6518 Halsted.

BUSINESS PROPERTY—NORTH.

FOR SALE—ROGERS PARK BUSINESS property at bargain. Large store and four flats; rent $1,600; price $15,500.
L. LOEWENSTEIN & CO.,
Rogers Park 6226. 1420 Morse-av.

FOR SALE—PROMINENT BUSINESS CORner on Sheridan-rd., Rogers Park; income $13,000; excellent investment and price right; can use some clear in trade. HUGO ASH & CO., 11 S. La Salle-st.

FOR SALE — SACRIFICE BROADWAY store and flats; near Grace; $4,700 gets equity; mortg. $5,000; rent $1,440; price only $9,500; this offer is act quick. Address F W 539, Tribune.

FOR SALE—BRICK STORE AND 5 FLATS; good, safe investment; Lake View; $14,000. Address H 324, Tribune.

FOR SALE—BY OWNER — STORES ON Broadway near Bryn Mawr; bargain. Address K D 878, Tribune.

BUSINESS PROPERTY—WEST.

FOR SALE—STRONG, PROMINENT BUSIness corner on West Side; income about $7,000; can be handled with $10,000 cash; good opportunity for conservative investment
HUGO ASH & CO., 11 S. La Salle-st.

FOR SALE—GOOD LOCATION FOR GArage; 60x120; on S. Robey-st.; improved; between Jackson and 12th-st.-blvds. 921-23 S Robey-st.

HOUSES—SOUTH SIDE.

FOR SALE—11032 ESMOND-ST., MORGAN Park, 9 rm. frame, fur. ht.; 50 ft. corner lot; garage; small payment down, balance easy terms; immediate possession.
5333 Union-av., 9 rm. brick, h. w. ht.; garage; lot 84x125; small payment, balance easy terms. Would also rent either of above houses.
EUGENE MASSEY & S. Dearborn-st.

FOR SALE—ELEGANT NEW 8 ROOM RESIdence on corner lot, 48x125; press brick all around; oak finish, light rooms; hot water heat; near South Shore station I. C. R. R. and surface cars; garage; mortgage $5,500; will sell at decided bargain for quick buyer; owner, 7400 Paxton-av. Phone Blackstone 1189.

FOR SALE—
5839 KENWOOD-AV.
10 room brick detached house.
Lot 35x170.
Hot water heat, new plumbing.
Recently redecorated. Owner on premises.

FOR SALE—IN SHORE BUNGALOWS
Send for our list.
JOHNSON & CO.,
9059 E. 75th-st. 6731 Stony Island-av.
Hyde Park 158. Hyde Park 2982.

FOR SALE—PRIVATE RESIDENCE, 8627 Grand-blvd., red sandstone front on 30 ft. lot; 2 story and attic; 9 rooms, 3 baths; must be sold at once; $1,000 cash. DIRKS, 1106 Diversey.

FOR SALE—APARTMENT BLDGS. NEAR Sheridan-rd. and the lake. exchanges. JOHN O'CONNELL, 69 W. Washington-st.

FOR SALE—BY THE OWNER, 4 ROOM cott

ESTATE—FARM LANDS.

Wisconsin.

...—655 ACRE WELL IMPROVED ...rm, Jackson Co., Wis.; ...portation, on both Milwaukee and ...ers Rys.; 250 acres under ...ow; 400 acres fenced; good ...hay and grass land in the ...; terms to suit purchaser. ...NING, 117 Westen-st., Wausau, ...

—AI IRREMEDIABLE SACRIFICE ...e stock and grain farm; ...worth $65; Central Wisconsin; ...the land; 41 buildings; 200 ...trees under plow; black soil; ...Will accept $10,000 cash and ...equity, city or country, balance ...dress C N 485, Tribune.

...9—WISCONSIN CENTRAL ...grant; good soil, good ...ate; excellent stock and ...settlers wanted. Low prices and ...rite for booklet No. 25. ...SOO RAILWAY, Minneapolis, ...

...E — CLOVER LAND IN ...unty, Wisconsin, where ...ear markets, towns, and ...rs ride from Chicago in ...ent you are thinking of ...write us. SKIDMORE LAND ...ay., Marshfield, Wis.

...E—40 ACRES CLAY LOAM ...improved, 5 room house, ...ls school, 2½ miles to ...price $2,100; $500 cash, ...anted; reason for selling, ...E. Muehrcke, Coonto, Wis.

...PPER WISCONSIN CUTOVER ...10 to $20 per acre; improved ...want agents in every county ...to make money by acting for us. ...ulars. McLAUGHLIN LAND CO., ...Wis

...FORTY ACRES, WITH TEN ...d live stock, in Vilas county, ...and easy terms. Address ...00. Sanborn Company, Janesville, ...

...S — ONEIDA COUNTY CUTOVER ...d lands, 40 acres or more, ...er groves, others without ...and terms. Ask for maps and ...R CROSBY, Rhinelander, Wis.

...— LET US SHOW YOU LIVE ...e Soo Line; clayey loam soil, good ...towns, schools, churches, ...per section. Write for free ...ket Office, 140 S. Clark-st., ...

...—1,500 TO 1,600 ACRES IN WISCONSIN, ...ville, Wis.; all hardwood timber; ...the shore frontage; can have privacy ...ired; price $17.50 per acre. For ...Address A O 49, Tribune.

...E—20,000 ACRES, 40 ACRES ...acre; easy terms. ...Agents wanted. ...GRIMMER LAND CO., ...Marinette, Wis.

...E ILLINOIS FOLDER MAILED ...scribes Chippewa Valley ...proposition. J. L. GATES, ...iller Bldg., Milwaukee, Wis.

...WOOD FARMS; LIBERAL ...TAYLOR COUNTY LANDS; ...ICE LOANS. ...HAMMEL REALTY CO., ...quette Bldg., Chicago.

...E—NOTICE; FERTILE ...marsh, ready to ...ROST CO., Babcock, Wood Co., ...

...E—SIX 40 ACRE TRACTS OF GOOD ...for each 40 acres. ...ORRISON & CO., 72 Jackson-blvd.

...E — BAYFIELD COUNTY DAIRY ...d diversified farm lands sold on easy ...Cheyenne Lumber Co., Drummond, Wis.

...E—$100 DOWN BUYS 40 ACRES ...loam soil, near good town; pay ...y. Address J W 375, Tribune.

Miscellaneous.

...E—and small farms at prices ranging ...50 to $15 50 per acre; improved and ...ed; terms to suit all of these farms; ...trade.

...E TRACT & COUNCIL, ...nwood 1230. 4503 Michigan.

...ALE — LOAN DEPARTMENT. ...company has several large tracts ...in Minnesota and North Dakota ...wish to dispose of. Address K A ...

...LE—640 ACRES, 50 MILES FROM ...cheap; splendid proposition as ...ment; terms. Address A H 15, ...

...LE OR EXCHANGE—FARMS IN ...Wisconsin, Michigan, and Minnesota; ...do know your wants. S. A. FRENCH ...W. Randolph. Central 4973.

ESTATE—MISCELLANEOUS.

...TRADE YOUR REAL ESTATE ...for what you do want. ...OHM & SIMONS, 30 N. Dearborn-st.

ESTATE—CATTLE RANCHES.

...LE—WE MAKE A SPECIALTY OF ...all sizes, prices, and locations. ...21 & READ, 50 N. La Salle, Chicago.

LAND INFORMATION.

...WISCONSIN LAND WILL NOT ...cheap. It is rapidly being taken ...Write for official state land map ...th Advancement Assn., 1044 First ...Bank Bldg., Milwaukee, Wis.

...PUBLICATIONS CONCERNING ...climate, and crops of Wisconsin free ...of Immigration, Wis. Dept. of Agri...Capitol Bldg. 99 Madison, Wis.

REAL ESTATE WANTED.

For Cash.

...I BUY DIRECT FROM OWNERS ...cement buildings and buildings ...COMMISSION; will in act year ...within 48 hours and make you an ...offer. Owners who want to sell quickly ...home, or city ...S H. NEWMAN, ...Randolph 4800.

...D — LARGE, WELL LOCATED ...Side apartment building; must be 9% ...will pay $10,000 to $20,000 cash for ...bldg. worth up to $100,000. Address ...Tribune.

...D—HIGH CLASS 2 OR 3 APT. BLDG. ...th Side, for cash; will consider large ...clusive; must have something by May ...Address A Y 39, Tribune.

...D—VACANT LOT IN NORTH WEST ...rt of town suitable for flats; will ...ner. No agents. Address D 274, Tribune.

...D—NO. SIDE OR N. W. SIDE ...Will pay cash up to $8,500 if bargain ...K A 361 Tribune.

...D—SMALL EQUITY IN BUSINESS ...y, growing location. Address H 8 3, ...

...D—I WANT 6 RM. HOUSE ON N. ...Cr., $1,000 cash. Address D 178, ...

LEASE & WANTED TO LEASE.

...D—6 OR 12 FLAT EQUITY FOR ...d clear property. S. RICHARDSON ...Randolph 7220.

...D—TRADERS, WILL PAY YOU ...r the property you took in trade. S. ...MANN & CO., 1207 Chamber of Com...

...D — 30 TO 50 FT. LOT N. OR N. W. ...eap. Address K D 500, Tribune.

...D—TO BUY OR LEASE, REAL ...property. Address F 879, Tribune.

To Improve.

...D—BUILDER WANTS CLEAR, W. ...ide for improvement; we have ...ey to build complete without interest ...ments; make quick sale to ...om 60 to 75 per cent profit; on ...we will build a strictly modern 2 story ...pleted, including extras for $3,000 that ...for $12,000 to $13,000. Address ...une.

By Brokers.

...D—IF YOU ARE AN OWNER OR ...interested in property, let us ...liable, live, real estate man; if we ...has the best method of getting ...erience, results, and quickness ...your property. If you want to buy, ...sell anything, mail us a postal or ...herself on your property. ...RD ADAM, 214 N. State-st. ...ne Central 4084.

...D—DO YOU WANT RESULTS? ...I La Salle-st., corner Madison. ...of CHICAGO IMPROVED PROPERTY ...5 to 6 per cent. CHANDLER ...CO., 56 W. Washington. ...ROCKWELL & CO., ...Rector Bldg., 79 W. Monroe-st. ...WE WILL BUY, SELL, IMPROVE ...your property, no matter where it is ...you what you want for what you have. ...W. STEWART, 29 W. Lake-st. ...ND OF ON VACANT AND IMPROVED ...ge; low rates; prompt service. ...LDER, 40 N. Dearborn, 7th fl. ...& KRAMER, 25 N. DEARBORN-ST. ...loans on Chicago real estate ...from $1,000 to $25,000. Mtgs. for sale. ...BUILD FOR YOU AND LOAN ...COST OF BUILDING. ...1607 CHICAGO Savings Bank Bldg. ...MORTGAGE LOANS MADE ON ...property; charges reasonable. W. F. ...CO., 56 W. Washington-st. ...WE SHOW A BETTER WASHINGTON ...large and small loans on improved ...estate. Low current rates. ...REAL ESTATE LOANS WITH-...1 North Dearborn-st. Mutual Life ...SCOTT BOND, 26 N. Dearborn. ...MORTGAGES—I HAVE UNLIMIT-...quick action and low rates see ...ERMAN & CO., 110 S. Dearborn. ...TO LOAN AT LOWEST RATES ON ...Chicago real estate security. ...EINBECHER & CO., Tribune Bldg.

ESTATE FOR EXCHANGE.

Apartments.

...HANGE—8 FLAT, CENTRALLY ...ating $2,700; no delay; any quan...H. HELMICK, 38 S. Dearborn-st. ...RADE MY EQUITY IN NEWBURY ...ubert, rent $7,100. price $30,000. ...or old improved. large ...nearby farm. ADDISON SIDE ...

...HANGE — Want North Side ...ment building. ...R. M. D. KERFOOT & CO., 86 ...Washington-st.

...HANGE—MY MODERN 6 FLAT ...d improved or vacant. ...blvd. Oak. 4269.

...GE—$25,000 EQUITY IN ...18 flat; 4-5 rooms; perfect ...Address H 84, Tribune.

...—VACANT, OLD DEARBORN ...for apartment equities. ...BEAR & CO., 218 N. LA SALLE-ST. ...E A NUMBER OF MEDIUM ...de apartment buildings to ...WOLF & CO., Rector Bldg.

...—SOME GOOD CHICAGO ...to exch. for good farms. ...RN ROPEL, 3430 Southport-av.

...GE—FOR VACANT, EQUITY IN ...ner, bldg., 3 garages; ...396, Tribune.

REAL ESTATE LOANS.

...TO PLACE $50,000 IN BUILDING ...Chap & Co., 5145 Lake Park-av. ...Oak Park; large or small loans. Geo. ...Ridgeland, 121 Marion-st., Oak Park.

...RTGAGE LOANS. ANY AMOUNT, IN ...8 per cent; pay back as you wish. ...Money always ready. ...BROS., 69 W. Washington-st.

...840 MORTGAGE LOANS MADE ON ...real estate at 6 per cent; no ...we will build a strictly modern 2 story ...pleted, including extras for $3,000 that ...for $12,000 to $13,000. Address K ...

...LOAN FOR FLAT OR STORE ...e owner of clear vacant, furnished ...ent building at lowest cost. Ad...

...MORTGAGE LOANS IN ANY ...FROM $2,000 TO $300,000. ...Lowest rates and prompt service.

...per cent if security warrants. ...LARGE BUILDING LOANS especially desired. ...Will loan on well located factory property ...where ground value equals amount borrowed ...and buildings are modern and attractive. ...HENRY A. ROMBERG, ...1602 Y. M. C. A. Bldg., 19 S. La Salle-st.

...MONEY TO LOAN ON CHICAGO REAL ESTATE—Building Loans a Specialty. ...Quick Service. ...Small loans desired. Lowest ...rates. We have a special ...fund to loan at 5% per cent. ...H. D. McCONNELL & CO., ...1210 Chamber of Com., 133 W. Washington-st.

...WILL MAKE SECOND MORTGAGE LOANS ...at 6% a year commission and 6% interest per ...annum on flat buildings and business property ...any amount. THIS IS LOWEST RATE IN ...CITY. Try others and be convinced. ...S. H. NEWMAN, ...Room 1806, 11 S. La Salle-st. Randolph 4800.

...REAL ESTATE LOANS— ...LOWEST RATES. ...BEST SERVICE. ...$100 and $500. ...FIRST MORTGAGE SAVINGS BONDS. ...1870 Heinemann Investments Since 1870. ...WM. C. HEINEMANN & CO., ...420 Otis Bldg., 434, 10 So. La Salle-st.

...5½% MONEY TO LOAN ON FLAT BUILD-...INGS—We lend our own money and will give ...immediate and definite proposal upon applica...tion. We want good loans. Our terms are ...most reasonable. ...JOHN E. COLNON & CO., ...Central 318. 72 W. Washington-st.

...MONEY TO LOAN— ...ON CHICAGO REAL ESTATE. ...OGDEN, SHELDON & CO., ...192 NORTH CLARK-ST.

...SECOND MORTGAGE LOANS ON IM-...proved real estate. See us if you need money ...to complete your bldg., pay taxes, fencing, in...terest, etc.; loans made and money paid out in ...24 hours; repay to suit. ADAMS, CARSON & ...CO., 10 N. La Salle-st. Franklin 786.

...LEON J. KELLY & COMPANY, CHICAGO'S ...Largest Second Mortgage Bankers, 606 Home...stead Bldg., Clark and Monroe. Tel. Ran. 184. ...Any small or large. You might be satisfied ...elsewhere; you are sure to be with us.

...SECOND MORTGAGE LOANS PROMPTLY ...made; reasonable rates, lowest market interest charged; monthly payments. ...REAL ESTATE MORTGAGE CO., LTD., ...11th Floor, 108 N. Dearborn-st.

...JOHN P. MARSH & COMPANY, BANKERS. ...1020 TRIBUNE BUILDING. ...Represent large estates and loan funds for several corporations and many individuals. ...BUILDING LOANS A SPECIALTY.

...REAL ESTATE LOANS. ...60 years of fair dealing. ...PEASE & WARNER, ...29 S. La Salle-st. Central 8300.

...C. O. MITCHELL & CO., ...5 AND 6% PER CENT MONEY TO LOAN. ...QUICK ACTION. ANY AMOUNT. ...69 W. WASHINGTON-ST. RANDOLPH 261.

...MONEY TO LOAN ON IMPROVED CHICAGO ...real estate at 5 per cent; no delay; lowest ...rates. BUILDING LOANS a specialty. ...REAL ESTATE DEPT. ...UNION TRUST CO., 95 Dearborn-st.

...GREENEBAUM SONS BANK AND TRUST ...CO.—First class Chicago first mortgages and ...bonds bearing 6 per cent for sale, $100, $500, ...$1,000, and upward. Send for List No. 606. ...CORNER LA SALLE AND MADISON-STS.

...IF YOU HAVE GOOD VACANT WRITE FOR ...proposition to build it up and finance it under ...my one contract plan. Any amount from ...$10,000 considered. Refs., Dun and Bradstreet. ...Est. 1901. Address H F 125, Tribune.

...LOANS ON REAL ESTATE, IMPROVED OR ...vacant; building loans a specialty; quick ...action. ...H. O. STONE & CO., ...Phone Randolph 380. 76 W. Monroe-st.

...BUILD NOW BEFORE THE SPRING RUSH ...raises prices. Our organization facilitates ...loans. Estimates, plans, and loans without ...commission. No extras. Address S 578, Tribune.

...WE LOAN YOU ALL THE MONEY TO IM-...prove your clear vacant property. Submit ...out interest, free consultation of bldg. plans ...and estimates free. Address H X 956. Tribune.

...PEOPLE WHO HAVE DONE BUSINESS ...with us for years are satisfied; a second ...their buildings, made plans and loans to cover ...all. L. SORENSON, Cont., 189 W. Madison.

...MONEY TO LOAN ON CHICAGO IMPROVED ...property; building loans made. ...WOODLAWN TRUST AND SAVINGS BANK, ...1204 E. 63d-st., at Woodlawn-av.

...REAL ESTATE LOANS NEGOTIATED ON ...best business property, cities of 25,000 and ...above. LEVY BROS., Bond and Mortgage ...Bankers, Westminster Bldg., Chicago.

...BUILDING LOANS MADE ON IM-...proved property; quick action and courteous ...treatment. Please see us. ...H. SHERMAN & CO., 110 S. Dearborn-st.

...MONEY TO LOAN IN ANY AMOUNT; REAL ...estate contracts and 2d mtgs. purchased; ...reasonable rates. HALLAM & KOCH, 10 S. ...La Salle-st. Phone Franklin 2068.

...WE TAKE IN THE MARKET FOR SECOND ...MORTGAGE LOANS IN ANY AMOUNT ON ...REASONABLE TERMS. ...HALSEY, BEAK, & CO., 118 N. La Salle-st.

...MONEY TO LOAN. ...on Chicago and suburban real estate. ...PURCHASE MORTGAGES FOR SALE. ...MEAD & COE, 69 W. Washington-st.

...MONEY FURNISHED QUICKLY FOR GOOD ...real estate improvements. ...MADDEN BROS., 140 S. Dearborn-st.

...NORTH SHORE LOANS MADE PROMPTLY ...on both vacant and improved property. ...McGUIRE & ORR, 74 W. Washington-st.

...5½% MONEY TO LOAN ON IMPROVED ...building loans; $500 to $7,000. IGNATIUS ...CHAP & CO., 5191 and Wallace-st.

PERSONAL PROPERTY LOANS.

...MONEY TO LOAN AS LOW AS 1 PER CENT. ...On Diamonds, Jewelry, or anything of value. ...No loan too large or too small. Every loan ...I make is strictly private and confidential; ...privacy for ladies. EDWARD JAMES, ...Room 810 Hartford Bldg., 8 S. Dearborn-st. ...Take elevator to 9th floor.

...LEGAL LOANS—LEGAL RATES; MONEY ...to loan on everything of value; diamonds, ...watches, furs, musical instruments, firearms, ...cameras, fine tools, Victrolas, clothing, travel...ing goods, etc. DAVID-STERN LOAN CO., ...1047 W. Madison-st. In business since 1892.

...MONEY TO LOAN, 1 PER CENT; NO OTHER ...charges; on diamonds, watches, jewelry, ...pianos, furs. CHICAGO PAWNBROKERS, ...27 Washington-st., corner Dearborn-st.

...5 PER CENT OF VALUE LOAN ON DIA-...monds; perfect confidentiality in watches, jewelry, ...etc.; legal rates; unredeemed pledges ...for sale. Estab. 30 years. CHARLES MOE ...CO., 25 W. Adams-st., near Dearborn-st.

...LOANS MADE TO 75% OF VALUE AT 1½% ...on diamonds, watches, jewelry, instruments, ...etc.; 25 years at 426 S. Halsted-st.—at Mad...ison. Open eve. except Wed. and Fri. to ...GROSSMAN.

...A. LIPMAN LOANS MONEY ON DIAMONDS, ...watches, etc., at lowest rates and gold scale ...prices. Estab. 1861. 18 N. Dearborn-st.

...LOANS ON WATCHES, DIAMONDS, AND ...jewelry at lowest rate. GEO. W. FOR, Re...liable American Pawnbroker, 24 W. Monroe-st.

...MONEY LOANED ON PAWN TICKETS. T. ...M. ROBINSON, 6th floor, 7 W. Madison-st.

FINANCIAL.

...TO NET 11.75% PER ANNUM— ...A Chicago cement dealer with national business ...offers part of its preferred stock. Par ...redeemable 4, 5, and 6 years from date. Earn...ings now more than six times the entire div...idend requirements. Assets now four times the out...standing liabilities and the sale of the preferred ...offered will completely retire the liabilities ...and leave sufficient cash for treasury to enable ...business to be conducted on cash basis without ...assuming any further liabilities; $50,000 busi...ness annually. Will deal with investors only. ...No brokers or salesmen. Address K A 402, ...Tribune.

...WANTED—$50,000, 5 YEARS, 6%, ON ...$75,000 6% bonds, Wisconsin. ...$100,000 Wisconsin farm lands. ...$50,000 Wisconsin water power. ...$100,000 Wisconsin graphite mines and re...finery plant. ...Or will sell at a discount and pay a reasonable ...commission. Address Box 224, Stevens Point, ...Wis.

...CASH PAID FOR SNAPS IN EQUITIES, ...mineral rights, timber rights, railroads, ...stocks, bonds, notes, and mortgages. Confi...dence of investors also solicited. Address ...Investment Co., 1416 W. Monroe, Room 816, ...Chicago.

...FOR SALE—LIQUID CARBONIC CO. 7% PRE-...ferred stock; tax exempt, in illinois; safe in...vestment; yielding 7½%. Address P 194, Tri...bune.

...WE HAVE AN EXECUTIVE POSITION OPEN ...for gentleman in high class financial institu...tion having large earning capacity; investment ...required. Address P 24, Tribune.

...WE BUY HEIRS' ESTATE IN TRUST AND ...probate claims against estate; loans. Pro...bate Investment Co., Rm. 432-34 Ashland Blk.

MORTGAGES.

...FIRST MTGE. FOR SALE—$100 AND UP. ...Best new bldgs. Safe investment. Write ...or call and new booklet. "FIRST MORT-...GAGE." ARTHUR J. RICH & CO., 20 N. Dearborn-st.

...ASK FOR OUR BOOKLET "FIRST MORT-...GAGES Explained." BURNHAM, ELLIN-...WOOD & CO., 28 N. Dearborn-st.

...SECOND MORTGAGE LOANS MADE AT ...low rate of interest; long terms. LESSER ...& CO., 1845 First Nat. Bank Bldg. Cent. 6711.

BUSINESS CHANCES.

...AUTO BUS—PAYING; $4,500; BARGAIN; ...stand investigation. Address D 75, Tribune.

...BAKERY AND RESTAURANT—CONTINUED; ...N. State-st., near Chicago-av.; price $2,500; ...part cash, balance payable monthly. See this ...bargain. For interview address F 873, Tribune.

...BARBERS, ATTENTION—BARGAIN IN 2 ...and 4 chair barber shop fixtures, shop for ...sale; located in the best Austin business sec...tion. Inquire 5605 Chicago-av.

...BARBER SHOP—3 CHAIRS; NO SIDE; ...rent $17; 4 living rms., $25 down, bal. easy ...payms. FAIDAR, 1129 Wells-st.

...BUSINESSES—OF ALL KINDS SOLD. ...Consult reliable concern; buyers save time. ...U. S. Bus. Exch., 115 S. Dearborn. Hand. 6765.

...BUSINESS ESTAB.—$350, ¼ INT.; TOO ...much for one; right man can clear $250 mo.; ...rare chance. E. 801, 109 N. Dearborn.

...BUTTER AND EGG ROUTE FOR SALE—...Leaving city. $36 S. 47th-st.

...CAFE, DINING ROOM; EST. 5 YRS.; GOOD ...paying; rens. 5236 N. Clark-st.

...CAPITAL WANTED—TO MANUFACTURE ...Overland Ford car accessory. There is an ...actual demand for 100,000 of these devices, ...which can be sold at a price to beat all com...petition and get a profit of $6 to $8 apiece; ...speak quick for a share of these profits; $100 ...or more placed now will bring the big returns. ...Address P 254, Tribune.

...CAPITAL—$3,000 INVESTED IN OUR PROP-...osition NOW will insure unusually large re...turns. If you have the money it's your interest ...to investigate. Square dealing assured. ...This opportunity is available for amounts not ...less than $500. Address C 212, Tribune.

...CAPITAL FURNISHED—BUYERS OF OUR ...Security Bonds actually have the money in ...their own; see us when you wish to buy or sell stocks ...or bonds. C. FRANK TAYLOR COMPANY, ...105 W. Monroe-st.

...CAPITAL MAY BE SECURED WITH A ...good prospectus. Let me write yours; 14 ...years' experience. Address H L 227, Tribune.

...CIGAR STAND—LOOP BLDG.; CIGARS, ...cigarets, drinks, and candy; investment ...$1,400. Call 140 S. Dearborn-st., Room 1305.

...DELICATESSEN—LIVING RMS.; OTHER ...bus.; no agents. 2341 W. Madison.

...DELICATESSEN FOR SALE—ACCOUNT ...of sickness. 418 W. 60th-st.

...DENTAL EQUIPMENT, PRACTICE, AND ...good will reasonable; transfer corner; good ...reason. Address K D 280, Tribune.

...DENTAL OFFICE—FOR SALE—LIVE ILLI-...nois town; good practice; $650, cash only. Ad...dress C 78, Tribune.

...DENTAL OFFICE—MODERN EQUIPMENT; ...price $250 cash. Sell at once. 61st and Cal...umet. West, 1744.

...DRUG STORE—FOR SALE—BEST NORTH ...Side corner; doing big business; owner not a ...druggist; will sell as active if taken at once; ...$2,10 cash will handle. Address D 55, ...Tribune.

...DRUG STORE—FOR SALE—$9,000; GOOD ...business; $6,000 cash, terms; S. S. Call ...owner, Randolph 2648.

...FURNITURE MAN—HAVE $10,000 TO IN-...vest, etc.; loans made and money paid out in ...24 hours; repay to suit. ADAMS, CARSON & ...CO., 10 N. La Salle-st. Franklin 786.

...LEON J. KELLY & COMPANY, CHICAGO'S ...Largest Second Mortgage Bankers, 606 Home...stead Bldg., Clark and Monroe. Tel. Ran. 184. ...Any small or large. You might be satisfied ...elsewhere; you are sure to be with us.

...GARAGE AND REPAIR SHOP—INVEST-...ment will be considered by 1st class auto ma...chinist with any reliable party. Address D ...103, Tribune.

...GARAGE WANTED—ESTABLISHED AND ...on paying basis; answer at once; state full ...particulars. Address J E 436, Tribune.

...GARAGE—50x180, ALMOST FULL; GOOD ...location and lease. Address D 53, Tribune.

...GAS COMPANY ORGANIZING — PARTY ...with $5,000 or more preferred; $1,000 PAR ...STOCK, BONUS OF COMMON. ADDRESS ...D 249, TRIBUNE.

...GROCERY—THE BEST LITTLE GROCERY ...and market on Northwest Side; good, middle ...class trade; cheap rent for store, flat, and barn. ...A bargain for cash. Will take part time. Ad...dress D 76, Tribune.

...GROCERY, LARGE DELICATESSEN, ...cigar, tobacco, and candy store; fine oak fix...tures; doing good bus.; 4 light living rooms; ...rent reasonable. $25. Good reason for selling. 1823 ...School-st.

...GROCERY AND MARKET—WELL ESTAB-...lished and doing excellent business; no oppo...sition; will investigate. Address D 100; cash ...or terms; no agents. 4125 Kimball-av.

...GROCERY AND MARKET—DOING EXC. ...bus.; will take $900 for quick sale; good rea...son. 2001 W. 51st-st.

...GROCERY—MARKET—EST. 10 YRS., SO. ...Side cor.; wkly. cash bus. $800. Address F S ...265, Tribune.

...HARDWARE AND IMPLEMENT BUSINESS ...in good town and plumbing in connection, for ...sale, growing, retail, in a live city of 4,000; ...best opening offered. Owners have other busi...ness. Box 346, Pittsfield, Ill.

...HARDWARE, PAINT, GLASS, REPAIR ...shop and gas substation—Stock $3,700; sell ...$2,500 cash; no comp.; good loc.; reason sell...ing. Bargain. Estimates, plans, and loans without ...commission. No extras. Address S 578, Tribune.

...HOTEL LOCATIONS—WE HAVE A FEW ...ideal locations for a hotel, 100 to 150 rooms; ...will build to suit for responsible tenants. ...JOHN E. COLNON & CO., ...111 W. Washington-st. Franklin 2801.

...HOTEL—FAMILY, 75 MODERN, WELL FUR-...nished rooms; choice location; annual profits ...$6,000; disagreement of partners forces sale. ...STERCHIE & CO., 52 W. Washington.

...ICE CREAM AND STATIONERY STORE—...Must sell quick on account of sickness; cigar ...counter and soda fountain; good trade; will take ...rent $25, with 4 living rooms. At 2616 N. ...Halsted-st.

...INVESTMENT—WOULD YOU BUY 100 ...shares in any part thereof in going Chicago ...manufacturing company? This stock has ad...vanced 33 1-3% in the past 4 months; over 800 ...stockholders; plant is working to capacity; cer...tain in near future. If interested act at once. ...Address Dept. 100, 1026 First National Bank ...Bldg., Chicago.

...INVESTMENT OF $10 WILL SAVE YOU $25 ...to $100 each year and allow you to buy your ...household, personal, auto, and other supplies at ...lowest prices. Being doing biz for five ...years for scores of families in Chicago. Ad...dress J E 99, Tribune.

...INVESTMENT—$1,000 OR MORE INVESTED ...in long established office business will posi...tively double your money in short time. Ad...dress F 881, Tribune.

...INVESTMENTS—A YOUNG WOMAN, THOR-...oughly experienced, wishes to invest $1,000, ...with working interest, in restaurant or hotel ...business. Address P 121, Tribune.

...INVESTMENT—MORTGAGE HOTEL; MUST ...invest $1,500; salary $20 per wk. Richelieu ...Hotel, 2936 Michigan-av.

...LAUNDRY—FOR SALE, OR WILL CONSID-...er partner with some cash and services; good ...investment; am not able to handle alone. Ad...dress H 8 143, Tribune.

...LUNCHROOM FOR RENT—2113 WABASH-...av., MORAN, 76 W. Monroe. Rand. 8295.

...MAIL ORDER BUSINESS—$400; PROFITS ...25%; rent $10; clearing $75 monthly; trial al...lowed. 536 S. Dearborn, Room 1105.

...MARKET AND GROCERY—WANTED— ...Will trade $2,000 equity on E. 63d vacant; no ...brokers. Address D 104, Tribune.

...MEAT MARKET—NEAR 55TH AND HAL-...sted. Call at 714 W. 64th-st.

...MILLINERY STORE—GOOD PAYING NO. ...Side business; owner has other business; ...Address K D 841, Tribune.

...NEWSPAPER AGENCY—WANTED—SUB-...urb preferred. Address D 255, Tribune.

...PATENT RIGHTS FOR AUTOMOBILE "TAG" ...light; above number at night. Address E ...594, Tribune.

...PATENT CLOSET, WALL BED, OR STA-...tionary; sell market. Address C 941, Tribune. ...Take elevator to 9th floor.

...PERSONAL LOANS—LEGAL RATES; MONEY ...to loan on everything of value; diamonds, ...watches, furs, musical instruments, firearms, ...cameras, fine tools, Victrolas, clothing, travel...ing goods, etc. DAVID-STERN LOAN CO., ...1047 W. Madison-st. In business since 1892.

...PHOTO STUDIO—BEST OFFER TAKES EST. ...bus., 3904 Cottage Grove, Ph. Midw. 3626.

...REAL ESTATE BUSINESS—FOR SALE—...Established; including all fixtures, partic...ulars also fine safety deposit vaults in con...nection; old established stand; very reasonable. ...Price $2,000. Address D 562, Tribune.

...RESTAURANT—2125 NORTH SIDE LOCA-...tion; valuable lease; modern equipment; ...good patronage; owner in other business. ...JOHN G. STERCHIE & CO., 52 W. Washington

...RESTAURANT—EVERYTHING NEW AND ...business good; must sell at cost on acct. of ...death. HARRY YOKOFUJITA, 33 W. 8th-...av., Gary, Ind.

...RESTAURANT, CONFECTIONERY, GROC. ...—Owner—If you want your business sold quick ...see me; am dealing with Greeks who buy and ...pay cash. Manasos, 402 Ashland Blk. Cent. 6764.

...RESTAURANT FOR SALE—GOOD LOCA-...tion; long lease; doing good business; must ...sell at once. Address H X 496, Tribune.

...RESTAURANT—OLD EST.; NR. N. R. STA-...tion; good paying proposition; must sell at ...once; sacrifice. 522 W. 63d-st.

...SALOON LOCATIONS ON HAND; ALSO ...parties have loc. for May 1st, and make ...transfers; will start you right. K. Q. ...Schmidt Brewing Co., 415 Grant-pl.

...SALOON—TO RENT—COR. 32D AND STATE, ...and one cor. Racine; cor. 52d and Congress—el. ...Address D 444, 140 N. State-st.

...SALOON—ESTABLISHED TRADE; OWNER ...retiring; bargain; S. S. Address D 444, ...Tribune.

...SALOON AND RESTAURANT—GOOD BUS. ...selling. acct. sickness. MONAHAN, 2246 ...Adams-st.

...SALOON—FOR SALE—GOOD; WITH OR ...without license. Sale. Apply 1454 W. 12th.

...SALOON—YOUR OWN PRICE; BIG BUSI-...ness; cheap rent. Address J H 500, Tribune.

...SHOE AND GENTS' FURNISHING STORE; ...best location; established 11 yrs. 626 E. 47th-...st. Phone Oakland 2135.

...THEATER—ONE OF THE BEST MOVING ...picture theaters ever placed on the market; ...cheapest and best $1 fire proof theater; perfect ...ventilating system; will give a good lease; this ...place has always been considered a money ...maker; owner has other business that takes all ...as he cannot attend to it and his other busi...ness at the same time; if you are looking for ...a theater with good and willing to work for a ...able amount of money you can get your first 3 ...months' rent free. See us at once. Hub In-...vestment Co., 14 W. Washington, Room 816.

...THEATERS FOR SALE—OR RENT—$00 TO ...2,000 seats; box office trials; no misleading ...statements. HUME & CO., 1015 W. 22d-st.

...To Sell, Manage or Operate Chicago Real Estate Side. ...We are building several $1,000 seat theaters.

...THEATER—TO RENT—FULLY EQUIPPED ...and running; chance for experienced party. ...$40 per week. Call at theater.

...THEATER WANTED—MACHINE, COM-...pens. arc., etc. Douglas 7149. Simpson, 409 ...E. 80th-st.

...THEATER—WANTED—CHAIRS, MACHINE, ...compensaire, etc. Phone Garfield 6517.

...TIN SHOP—FULLY EQUIP.; EST. 3 YRS.; 2 ...in town. Address D 285, Tribune.

...VACANT FAIRSTORE—GOOD STOCK AND ...location; no opposition; living rooms; cheap ...rent; good reason for selling; no agents; good ...for one who speaks Polish. 2656 W. 22d-pl.

...HIGHEST SPOT CASH PAID FOR STORES ...and stocks of notions; quick action. DAN ...FINE, 207 S. Halsted-st. Tel. Monroe 6128.

BUSINESS CHANCES.

GOOD BANK INVESTMENT

...offered young men; 10 to 120 shares (State ...Bank); Price $116 each. (Estimated worth $175 ...per sh.) Pay 1% divds. Address J W 423, Tribune.

...A GOOD OPPORTUNITY FOR PARTY WITH ...$3,500 cash; growing business; will stand rigid ...investigation; references given and required; ...will not interfere with your present business. ...EDWARD LEONARD, 5649 Cottage Grove.

...WANTED—PARTIES WITH $5,000 TO $25,-...000 to take active or silent interest in manu...facturing company; newest and strongest pat...ented advertising article on the market; big ...profits. Legitimate inquiries only will be con...sidered. No brokers. Address D 576, Tribune.

...I HAVE UP TO DATE, HIGH CLASS WOOD-...working plant to sell or trade; plenty of busi...ness, but have other interests which compel me ...to dispose of this factory. Value about $20,000. ...Address H X 556, Tribune.

...WANTED—PARTY WITH $1,000; PREFER-...ably woodware salesman, to help market ...the cheapest and best household article ever ...gotten up. Ph. Lawndale 4721 or address H X ...556, Tribune.

...WANTED, MAN WITH $1,000 TO TAKE ...charge and promote newly patented novelty ...exceptional merit; will prove fast seller. Ad...dress P 256, Tribune.

...I HAVE STORE IN GOING PROSPEROUS ...business. Will trade for real estate, value ...$100,000. Will divide if necessary. Address ...H X 557, Tribune.

...EXPERT CHEMIST ...WITH PERFECT ...PROCESSES OF DUPLICATING PRINTS ...POUNDS UNPATENTED. ADDRESS B T ...317, TRIBUNE.

...MY BUSINESS IS TO SELL YOUR BUSI-...ness. Only high grade propositions listed. ...Buyers invited. Save time. No charge. ...F. H. MEISINGER, 19 S. La Salle. Cent. 5375.

...BRIGHT MAN WITH MONEY CAN BUY IN-...terest in theatrical business; chance to learn ...business; draw good salary. Address D 885, ...Tribune.

...RESPONSIBLE PARTY WITH ESTABLISH-...ed office and sales organization wants agency ...for saleable article; middle west; full particu...lars. Address H J 272, Tribune.

...ADVERTISER HAS SOLE EUROPEAN REP-...resentation of important steel concern; wishing ...same financed, give 3-5 interest for $2,500; ...yearly profits $25,000. Address P 520, Tribune.

...WANTED—TO PURCHASE—LARGE DANC-...ing academy for cash. Address D 230, Trib-...une.

...FARMACK MOTOR SHARES FOR SALE. M. ...McINTYRE, 1207 Westminster Bldg. ...Cent. 8790.

...WANTED—GOOD CLEAN STOCKS OF MER-...chandise; give full description and indebted-...ness; no brokers. Address D 293, Tribune.

...WANTED—TO RENT—DANCE HALL WITH ...lease or will you build for responsible danc-...ing master? Address D 231, Tribune.

...FOR RENT—DOUBLE STORE, 72D AND ...Stewart; 2 story taxis, fine living, and ...store and stand for any busi-...ness. See owner in store.

...FOR SALE—FIRST CLASS WELL ESTAB. ...store in room; Cottage, nr. 39th. Address C ...107, Tribune.

...LARGE 5 & 10C STORE, LOCATED ON BEST ...street in city, for sale at sacrifice. Address ...H F 151, Tribune.

...FOR SALE—BUYS SHOE STORE FIX-...tures, shelving, benches, sliding ladder, but...ton machine, tables, etc. 653 W. 47th-st.

PARTNERS WANTED.

...HOTEL PARTNER WANTED — MAN OR ...woman—in 200 room downtown new hotel. ...Proposition which will be a standard place. ...For personal interview address D 191, Tribune.

...WORKING PARTNER—LIGHT & PLEASANT ...business; must have $400. Address F S ...286, Tribune.

...WILL SELL ¼ INTEREST IN WELL LOC. ...restaurant; night; must take charge of ...office; S. S. Address E 190, Tribune.

TYPEWRITERS AND SUPPLIES.

...LATEST AND BEST VISIBLE TYPEWRIT-...ERS RENTED .....3 months $6.50 ...Underwoods .....3 months $6.00 ...Blind machines .....3 months $4.00 ...All machines in good order and appearance. ...Largest supply in display in Chicago. ...Two Stores. ...21 S. Clark-st. 116 S. Dearborn-st. ...REBUILT TYPEWRITER CO., ...Phone Haymarket 2868 Phone Harrison 2868

...TYPEWRITERS RENTED 4 MONTHS $5 and up; first payment applied if purchased. ...Factory rebuilt guaranteed typewriter at low-...est prices; also fine safety deposit vaults in con...nection; old established stand; very reasonable. ...Price $2,000. Address D 562, Tribune.

...TYPEWRITERS RENTED, SOLD, EXCHANGED ...and repaired. Special rates to agents; cash ...or terms; no agents. 4125 Kimball-av.

...TYPEWRITERS RENTED 4 MONTHS $5 ...and up; first payment applied

THE refreshing influence of the new season pervades this store —making it a delight to visit here.

CARSON PIRIE SCOTT & Co

BABY'S welfare is an especial concern of these Baby Wear Sections this week and every week of the year.

Announcing— Important Showings of New Modes in

Spring Millinery

ACKNOWLEDGING such modistes as Maria Guy, Hamar, Odette as authority, and such brilliant fashion periods as those of the luxurious and artistic Louis as inspiration, spring millinery modes accomplish a complete change and present as the ruling fashion—

The Broad-brimmed Picture Hats of Crin
The Tip-Tilted Watteau Chapeaux of Lace Straws
Taffeta Hats in Pastel Tints of Marie Antoinette
Pompadour Hats, Flowered Crepe and Frilled Lace

Every bewitching coquetry to accomplish perfectly the puffed and pannier style of costume is espoused by the new hats.

The Honor of Your Visit Is Asked to This Early Exposition of Spring Hats Held To-day in the French Room.

Introducing New Spring Silks

This store is in an enviable position to-day regarding silks. Its assortments of foreign and domestic silks provide unusual variety from which to choose, all of desirable qualities, and in the light of present conditions at a pricing which is attracting widespread attention.

Chiffon Taffetas at $1.50, $1.75 and $2 Yard

An unusually extensive assortment, three splendid qualities at these three prices, offered in the 35-inch width.

All-Silk Faille Francaise, $1.55 Yd.

The color line is particularly attractive in these 36-inch all-silk faille francaise silks, of a soft, durable finish.

Amazon Cords at $1.50 Yard.

The new cords for sports coats in all the desirable shades and in the 32-inch width.

Georgette Crepes, $1.75 Yard

Probably not an assortment of these dainty, sheer silks anywhere to-day surpasses this in quality or price or in the wide variety of shades offered, which include white, ivory and black.

Extensive Assortments of Black Silks

Imported 36-inch black taffeta dress silks at $1.55 and $1.85 yard.

All-silk 40-inch black satin charmeuse—a desirable quality, at $2 yard.

Second Floor, North Room.

Spring Finds Still More Alluring Modes for

New Blouses of Georgette Crepe

Fascinating from the crisp turn of the collar on a sports blouse to the final frill on the airiest creation of lace and crepe—are these

Springtime Collections of Blouses in Constant Arrival—Two of Which Are Specially Featured To-day

At $8.75—the blouse of Georgette crepe, with exquisite bits of filet lace accented by hand-embroidery. *Sketched at the right.*

At $10.75—a truly uncommon blouse in flesh or white Georgette crepe, with the motifs hand-embroidered in vivid tones of red and blue. *Sketched at the left.*

A Word About the New Blouses—

These are not haphazard styles you will find here. Each blouse bears the stamp of being individually chosen with its foreordained purpose in view. All together they present a most complete variety of the spring's newest modes.

Fourth Floor, North Room.

March Sales for the Home

These are events which most pointedly bring to the attention of those who take pride in their homes the position this store has attained in supplying home needs in furniture, rugs, curtains, draperies, beds and bedding, silverware and housewares of the better sort and at this time with striking price-advantages to its patrons.

The March Sale of Rugs

It continues, offering interesting commentaries upon the way this store is providing rugs of standard quality in assortments which to-day give wide range for selection—and at special March Sale prices.

Assortments of Wool Wilton Rugs

—in the very newest effects in designs and colorings—are offered in the following sizes at special prices:

Size 22½ inches by 36 inches	$ 2.50
Size 27 inches by 54 inches	4.00
Size 4 ft. 6 ins. by 7 ft. 6 ins.	12.50
Size 6 ft. by 9 ft.	20.00
Size 8 ft. 3 ins. by 10 ft. 6 ins.	30.00
Size 9 ft. by 12 ft.	32.50
Size 10 ft. 6 ins. by 12 ft.	47.00
Size 10 ft. 6 ins. by 13 ft. 6 ins.	54.50

Sanford's Beauvais Seamless Axminster Rugs

—in the newest designs, exceptionally attractive reproductions of Oriental and Chinese patterns and a few in plain effects, offering a wide variety for selection.

Size 22½ ins. by 36 ins.	$ 1.35
Size 27 ins. by 54 ins.	2.15
Size 36 ins. by 72 ins.	3.50
Size 4 ft. 6 ins. by 6 ft. 6 ins.	7.75
Size 6 ft. by 9 ft.	14.00
Size 8 ft. 3 ins. by 10 ft. 6 ins.	24.00
Size 9 ft. by 12 ft.	28.00

Seventh Floor, North Room.

Silverware—the March Sale Continues

And it continues bringing interesting values in the kind of silverware which may grace any table with an aristocratic mien.

Baking Dishes of Sheffield Plate, $5

They are pictured and they come in burnished and Butler finishes, with porcelain pan, special at $5.

Sheffield plate coffee sets in colonial design, consisting of coffee pot, sugar bowl and creamer, in burnished or Butler finish, pictured, $13.50 set.

Sheffield plate service platters, thread border, three sizes, $6.50, $7.50 and $9.50.

Individual four-bottle casters or mustard sets of Sheffield plate, $1.25.

A Few of Many March Sale Specials in Sterling Silver

Relish or compartment dishes, with pierced frame and handles, $11.25.

Candlesticks in colonial design, as pictured, and specially priced, $6.75 each.

Condiment sets, with four bottles, in frame of pierced sterling silver, $4.75.

Bread trays in plain or pierced design, specially priced at $11.75.

First Floor, South Room.

Lacet Arabian Curtains, Special, $5

This assortment is featured simply as one of many similar values.

These Lacet Arabian curtains come in several patterns, in a soft shade of Arabian, particularly suited to the living-room, library, or dining-room—special, $5 pair.

Marquisette and Voile Curtains, in Several Patterns, $2.65 Pair

These come in ivory or Arabian color, and they are hemstitched with lace trimming of insertion and edge. The entire grouping, while quantity lasts, $2.65 pair.

Sixth Floor, North Room.

A Most Interesting Showing of the Newer New Fashions in

Women's Spring Suits, $40 and $57.50

Suits that sound the season's newest notes in silk and wool.

And in countless clever different ways—that make these assortments a source of supreme satisfaction to those who seek the "distinctive" in their appareling.

At $40 Suits of Imported Gabardine with the "Slashes and Stitches" New to Spring.

Note the odd little swinging coat and then the full flaring skirt smartly sashed at the side. In navy blue, putty, Bengais blue and black—pictured at the left. $40.

The same style in taffeta silk at $52.50.

At $57.50 Suits of Soiree Silk with Corded Garnitures Exquisitely Made.

Just the proper ripple to the coat, the proportionate flare to the skirt, make this suit a harmonious expression of the newest in style. Embroidered crepe collar and cuff frills add a delightful touch.

In blue, black, and forest green—pictured at the right—and attractively priced at $57.50.

Fourth Floor, North Room.

New Spring Boots and Pumps

Bowing to a feminine insistence whose name is curiosity we present for the first time to-day new footwear for spring.

In these assortments are offered the graceful, original effects which make shoes from this store "so charmingly different."

New Afternoon Boots—

Of the wanted leathers in the desired colors—ivory, bronze, white and all patent leather, most beautifully finished and superbly fitting boots, at $7.50 and $10 pair.

New Colonial Pumps—

In white, bronze and black kid and in all patent leather, with leather buckles to match, $6.50 pair.

Third Floor, South Room.

New Coats and Hats for Babies

A First Showing of Springtime Styles

The quaint and picturesque in the "old-fashioned" new fashions of spring weave their charm into the styles for the wee folks with the most charming results.

Here, auspiciously happening in Baby Week, is the first spring showing of

Tiny Folks' Coats, all demurely ruffled and frilled and flared—baby editions of real "grown-up" styles.

Fascinating Little Hats, flowered and ribboned and fashioned into true "1830" pokes and bonnets.

Surely, Choice Was Never More Varied in Cloth Coats, Silk Coats, Hats to Match

Beautiful shades of rose, blue, gold, green, in silks and serges, smart checks and swagger covert cloths—all at the moderate price range that has marked every offering in these Baby-wear Sections.

Cloth Coats at $3.95 to $14.50—Silk Coats at $6.75 to $25.

Hats for Every Little One at $2.95 to $9.75.

Third Floor, North Room.

March Sale Housewares

This store extends its service during the March Sales in a broad way, offering many items of kitchen needs at special prices.

White Holland Mixing Bowls, 95c Set

The set (pictured) consists of four sizes, the 7, 8, 9, and 10-inch bowls, banded with yellow and blue, specially priced, 95c set.

Imported willow clothes hampers, 22 inches high, 17 inches wide and 15 inches deep, strongly made, priced at $2.25.

Carpet sweepers, with modern roller bearing sweeper with broom action, at $1.75.

Step ladders, 5-foot size, made of hardwood, with each step braced and with pail shelf, 75c.

Bath sprays — with large size sprayer, with rubber protector, pure white rubber tubing and faucet bulb, 50c.

Bread boxes, of extra heavy Japanned brown tin, offered in three sizes, 55c, 65c and 75c each.

Sixth Floor, South Room.

Furniture

The March Sale offers many excellent opportunities such as these—

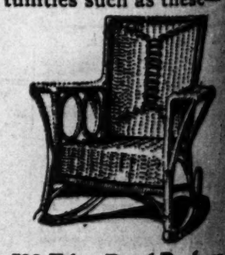

500 Fibre Reed Rockers at $5 Each

The rocker is pictured, and chairs to match are also offered. They are finished in a soft brown tint and are most suitable for living-room or sun parlor. Special price, $5.

200 Reed Tea Wagons at $7.50 Each

Most durably constructed, easy running — and made with two extending shelves and removable cretonne lined glass bottom tray. They are finished in a soft neutral shade of brown—$7.50.

Sixth Floor, North Room.

Wool Gabardines, $3.50 Yard

This gabardine in the 54-inch width is offered in a soft velour finish and in champagne, national blue, citron, pansy red, Copenhagen blue, beaver, the best shades of navy blue, as well as black, at $3.50 yard.

Ripple Velours for Sports Coats at $3 Yard

They come in cadet, Napoleon green, seal brown, moss green, plum, national and midnight blue, in the 50-inch width, attractively priced at $3 yard.

All-wool Heather Scotch Suitings, in the 54-inch width, offer excellent value at $3 yard.

Skirts to Measure—

We will tailor skirts to your measure, from any material selected in our wool dress goods sections, at $5, including making, fittings and findings. New spring models ready.

Second Floor, North Room.

New Laces for Spring

Arriving daily are pretty and exclusive laces in large variety, attesting this store's position in laces of the better kind.

Chantilly Lace Flouncings, $1.45 Yard

Several hundred yards of these Chantilly lace flouncings are specially priced, and they come in black, white and cream, in the 18-inch width, at $1.45 yard.

And of another splendid quality in 27-inch width at $1.95 yard.

Double-width radium lace allovers in black, white and the new gold shade and in a wide selection of designs, specially priced at $1.45 yard.

Unusual Values in Laces at 50c Yard

Included in this assortment are pretty lace flouncings, gold and silver net laces, tinsel lace flouncings, colored embroidered net flouncings and Persian embroidery net allovers and bands, marked far below usual price, at 50c yard.

First Floor, North Room.

Crisp, New, Inviting Assortments of

Women's House Dresses At $2.95 and $3.95

The modern house dresses, such as these sections have evolved, are perfect expressions of the demands made by the most critical of women.

Of splendid materials with laundering qualities as reliable as it was possible to produce even when the fastness of dye was undisputed—

And Every Style as Smart and Attractive as in the House Dresses Featured.

At $2.95—the house dress sketched of white cotton corduroy.

At $3.95 — smart, new house dresses of fine gingham, striped white-and-black, white-and-pink and white-and-blue, with fresh-looking white pique collars and cuffs and black silk ribbon cravat.

Third Floor, North Room.

Bedspreads—March Sale

Four features of the March Sale indicative of many in this important event.

Imported dimity bedspreads with bolster covers to match, scalloped edges, specially priced:

Size 72 x 99 inches—$5.25 set
Size 81 x 99 inches—$5.75 set
Size 90 x 99 inches—$6.25 set

Satin Marseilles bedspreads, with scalloped edges and bolster cover to match, in size 90 x 99 inches, at $4.75 set.

Satin finish Marseilles bedspreads, with scalloped edges, in size 80 x 90 inches, at $4.50 each.

Second Floor, North Room.

300 Pairs Wool Bed Blankets, $6.50 Pair

An especially planned purchase which has brought splendid values indeed, in these wool bed blankets.

They come in plaids of blue-and-white, tan-and-white and gray-and-white, in cream white, with pink or blue borders. In size 72 x 84 inches, special, $6.50 pair.

Seventh Floor, South Room.

Prominently Featuring in the March Sale

Hand-Bags at $1.65 and $2.85

We have been particularly fortunate in our plans for this March event

—securing hand-bags which appeal through clever designing and show a face value far greater than the March Sale prices might indicate.

In the lots at $1.65 and $2.85 are hand-bags of moire silk in a score of the new bag shapes so desirable now—and hand-bags and envelope bags of vachette, morocco, pin seal, in dull and bright finishes, long grain seal and other fancy leathers, in black and colors.

All are attractively lined with taffeta silk of many different pleasing designs.

Some of these bags have inside frames, others are fitted with a dainty purse and mirror.

—While quantities last at $1.65 and $2.85

First Floor, South Room.

Butterick Patterns for April

SIMULTANEOUSLY with the April edition of the Delineator, Butterick patterns for April will be placed on sale this morning.

Second Floor, North Room.